

Cooper Lighting Solutions Photometric Lab  
1121 Highway 74 South  
Peachtree City, GA 30269



Scaled data based on original data using  
LM-79-2019 Approved Method: Electrical and Photometric Measurements of Solid-  
State Lighting Products

Test Report Prepared for  
Cooper Lighting Solutions

Brand: METALUX

Report Number: P1444677

Luminaire Tested: EHBR1-36-UNV-TA-L930-UPL24

Issue Date: 5/1/2026

**Test Information**

Test Method: LM-79-2019  
Report Number: P1444677  
REPORT IS A COMBINATION OF REPORTS P1444331 AND P1431635  
Test Lab: INNOVATION CENTER  
Issue Date: 5/1/2026  
Manufacturer: COOPER LIGHTING SOLUTIONS  
Product Line: METALUX  
Catalog Number: EHBR1-36-UNV-TA-L930-UPL24  
Description: Elevate Round Highbay at, 36000 lumens, 3000K 90CRI LEDs with TA lens  
Light Source: -  
Ballast/Driver: -

**Summary**

Lumens per Lamp: N/A  
Luminaire Lumens: 34251.9 lumens  
Efficiency: N/A  
Efficacy: 164.8 lumens/watt  
Spacing Criteria (0/90/45): 1.13 / 0.77 / 0.88  
Luminous Opening: Vertical Cylinder (Dia: 1.71' x H: 0.1')  
CIE Type: Direct  
  
Input Watts (W): 207.9  
Input Voltage (V): NR  
Input Current (Ain): NR  
Voltage Rise (V): NR  
Power Factor: NR  
Total Harmonic Distortion (THDi): NR  
Frequency (hertz): 60  
Stabilization Time: NR  
Operation Time: NR  
Ambient Temperature (°C): NR  
Test Distance: 24 FT

TEST NUMBER: P1444677  
CATALOG NUMBER: EHBR1-36-UNV-TA-L930-UPL24

### Luminous Intensity Polar Plot

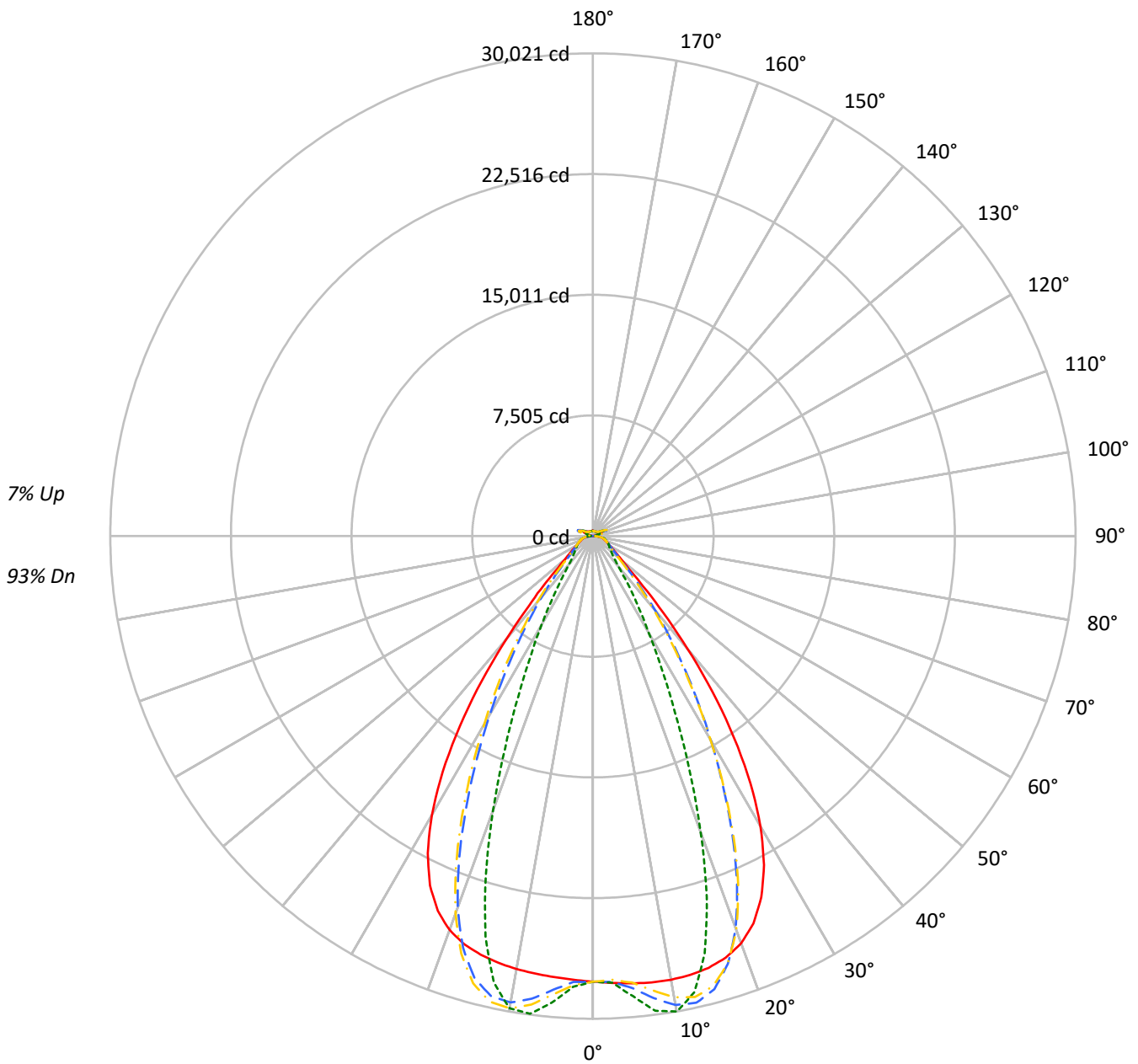

— 0°-180°    - - 45°-225°    - · - 90°-270°    - · - 135°-315°



TEST NUMBER: P1444677  
 CATALOG NUMBER: EHBR1-36-UNV-TA-L930-UPL24

**COEFFICIENT OF UTILIZATION - ZONAL CAVITY METHOD:**

|     |     |     |     |     |     |     |     |     |     |     |     |     |     |     |    |    |    |    |    |    |    |
|-----|-----|-----|-----|-----|-----|-----|-----|-----|-----|-----|-----|-----|-----|-----|----|----|----|----|----|----|----|
| RF  | 20  |     |     |     | 20  |     |     |     | 20  |     |     |     | 20  |     |    |    | 20 |    |    |    | 20 |
| RC  | 80  |     |     |     | 70  |     |     |     | 50  |     |     |     | 30  |     |    |    | 10 |    |    |    | 0  |
| RW  | 70  | 50  | 30  | 10  | 70  | 50  | 30  | 10  | 50  | 30  | 10  | 50  | 30  | 10  | 50 | 30 | 10 | 50 | 30 | 10 | 0  |
| RCR |     |     |     |     |     |     |     |     |     |     |     |     |     |     |    |    |    |    |    |    |    |
| 0   | 117 | 117 | 117 | 117 | 114 | 114 | 114 | 114 | 107 | 107 | 107 | 101 | 101 | 101 | 96 | 96 | 96 | 96 | 96 | 96 | 93 |
| 1   | 110 | 107 | 104 | 101 | 107 | 104 | 101 | 99  | 99  | 96  | 94  | 94  | 92  | 90  | 89 | 88 | 86 | 86 | 86 | 86 | 84 |
| 2   | 103 | 98  | 93  | 89  | 100 | 95  | 91  | 87  | 91  | 87  | 84  | 87  | 84  | 81  | 83 | 81 | 78 | 78 | 78 | 78 | 76 |
| 3   | 97  | 89  | 84  | 79  | 94  | 88  | 82  | 78  | 84  | 79  | 76  | 80  | 77  | 74  | 77 | 74 | 72 | 72 | 72 | 72 | 70 |
| 4   | 91  | 83  | 76  | 71  | 89  | 81  | 75  | 70  | 78  | 73  | 69  | 75  | 71  | 67  | 72 | 69 | 66 | 66 | 66 | 66 | 64 |
| 5   | 86  | 76  | 70  | 65  | 84  | 75  | 69  | 64  | 72  | 67  | 63  | 70  | 65  | 62  | 68 | 64 | 60 | 60 | 60 | 60 | 59 |
| 6   | 81  | 71  | 64  | 59  | 79  | 70  | 63  | 59  | 68  | 62  | 58  | 65  | 61  | 57  | 63 | 59 | 56 | 56 | 56 | 56 | 54 |
| 7   | 77  | 66  | 59  | 55  | 75  | 65  | 59  | 54  | 63  | 58  | 54  | 61  | 56  | 53  | 60 | 55 | 52 | 52 | 52 | 52 | 50 |
| 8   | 73  | 62  | 55  | 51  | 71  | 61  | 55  | 50  | 59  | 54  | 50  | 58  | 53  | 49  | 56 | 52 | 48 | 48 | 48 | 48 | 47 |
| 9   | 69  | 58  | 52  | 47  | 67  | 57  | 51  | 47  | 56  | 50  | 46  | 54  | 49  | 46  | 53 | 49 | 45 | 45 | 45 | 45 | 44 |
| 10  | 65  | 55  | 48  | 44  | 64  | 54  | 48  | 44  | 53  | 47  | 43  | 51  | 46  | 43  | 50 | 46 | 42 | 42 | 42 | 42 | 41 |

**AVERAGE LUMINANCE (cd/sqm):**

|     | 0°     | 90°    | 180°   | 270°   |
|-----|--------|--------|--------|--------|
| 0°  | 130138 | 130138 | 130138 | 130138 |
| 5°  | 130768 | 134581 | 128938 | 136344 |
| 10° | 131860 | 141300 | 128698 | 140365 |
| 15° | 132507 | 128087 | 128473 | 122930 |
| 20° | 131137 | 95421  | 126845 | 88287  |
| 25° | 124126 | 60348  | 120024 | 54755  |
| 30° | 108433 | 36265  | 104233 | 33142  |
| 35° | 83451  | 22756  | 78651  | 20158  |
| 40° | 52790  | 14275  | 48299  | 13414  |
| 45° | 27209  | 11121  | 26758  | 10938  |
| 50° | 15953  | 9892   | 15463  | 9737   |
| 55° | 12221  | 9358   | 11769  | 9274   |
| 60° | 10341  | 9559   | 9901   | 9436   |
| 65° | 9713   | 9983   | 9341   | 9643   |
| 70° | 9489   | 10453  | 9017   | 10061  |
| 75° | 10146  | 11087  | 9598   | 10596  |
| 80° | 10499  | 12276  | 9520   | 11206  |
| 85° | 9890   | 11848  | 7990   | 10143  |

**MAXIMUM LUMINANCE 45°-90°:**

Horizontal Angle: 25°  
 Vertical Angle: 45°  
 Luminance: 41640 cd/sqm



TEST NUMBER: P1444677  
 CATALOG NUMBER: EHBR1-36-UNV-TA-L930-UPL24

**ZONAL LUMENS:**

| Zone      | Lumens  | % Fixture |
|-----------|---------|-----------|
| 0°-10°    | 2731.1  | 8.0       |
| 10°-20°   | 7682.8  | 22.4      |
| 20°-30°   | 8750.1  | 25.5      |
| 30°-40°   | 6289.2  | 18.4      |
| 40°-50°   | 2900.6  | 8.5       |
| 50°-60°   | 1388.0  | 4.1       |
| 60°-70°   | 1012.8  | 3.0       |
| 70°-80°   | 769.4   | 2.2       |
| 80°-90°   | 353.8   | 1.0       |
| 90°-100°  | 68.4    | 0.2       |
| 100°-110° | 386.1   | 1.1       |
| 110°-120° | 713.2   | 2.1       |
| 120°-130° | 438.2   | 1.3       |
| 130°-140° | 284.1   | 0.8       |
| 140°-150° | 212.7   | 0.6       |
| 150°-160° | 149.4   | 0.4       |
| 160°-170° | 90.7    | 0.3       |
| 170°-180° | 31.2    | 0.1       |
| 0°-30°    | 19164.0 | 56.0      |
| 0°-40°    | 25453.2 | 74.3      |
| 0°-60°    | 29741.8 | 86.8      |
| 0°-90°    | 31877.8 | 93.1      |
| 90°-120°  | 1167.8  | 3.4       |
| 90°-150°  | 2102.7  | 6.1       |
| 90°-180°  | 2374.0  | 6.9       |
| 0°-180°   | 34251.9 | 100.0     |

**CANDELA DISTRIBUTION:**

|      | 0°    | 90°   | 180°  | 270°  | 360°  | Flux  |
|------|-------|-------|-------|-------|-------|-------|
| 0°   | 27712 | 27712 | 27712 | 27712 | 27712 |       |
| 5°   | 27921 | 28735 | 27530 | 29112 | 27921 | 2668  |
| 15°  | 27799 | 26872 | 26953 | 25790 | 27799 | 7833  |
| 25°  | 24788 | 12052 | 23969 | 10934 | 24788 | 11237 |
| 35°  | 15316 | 4177  | 14435 | 3700  | 15316 | 9400  |
| 45°  | 4402  | 1799  | 4329  | 1770  | 4402  | 3744  |
| 55°  | 1652  | 1265  | 1590  | 1253  | 1652  | 1524  |
| 65°  | 1014  | 1042  | 975   | 1006  | 1014  | 1013  |
| 75°  | 715   | 781   | 676   | 746   | 715   | 743   |
| 85°  | 340   | 407   | 275   | 349   | 340   | 319   |
| 90°  | 93    | 117   | 27    | 33    | 93    | 58    |
| 95°  | 31    | 35    | 31    | 35    | 31    | 30    |
| 105° | 140   | 180   | 94    | 180   | 140   | 185   |
| 115° | 623   | 754   | 652   | 754   | 623   | 575   |
| 125° | 471   | 491   | 533   | 492   | 471   | 429   |
| 135° | 374   | 329   | 402   | 332   | 374   | 292   |
| 145° | 336   | 323   | 357   | 328   | 336   | 212   |
| 155° | 316   | 316   | 336   | 319   | 316   | 147   |
| 165° | 317   | 316   | 328   | 318   | 317   | 90    |
| 175° | 325   | 328   | 331   | 329   | 325   | 31    |
| 180° | 329   | 329   | 329   | 329   | 329   |       |



TEST NUMBER: P1444677  
 CATALOG NUMBER: EHBR1-36-UNV-TA-L930-UPL24

**CANDELA DISTRIBUTION (FULL):**

|        | 0°      | 2.5°    | 5°      | 7.5°    | 10°     | 12.5°   | 15°     | 17.5°   | 20°     | 22.5°   | 25°     |
|--------|---------|---------|---------|---------|---------|---------|---------|---------|---------|---------|---------|
| 0°     | 27712.0 | 27712.0 | 27712.0 | 27712.0 | 27712.0 | 27712.0 | 27712.0 | 27712.0 | 27712.0 | 27712.0 | 27712.0 |
| 2.5°   | 27817.9 | 27815.6 | 27815.2 | 27813.3 | 27812.7 | 27812.7 | 27811.8 | 27809.5 | 27808.1 | 27805.0 | 27801.3 |
| 5°     | 27921.1 | 27919.8 | 27920.6 | 27920.8 | 27918.9 | 27914.5 | 27907.7 | 27899.4 | 27888.9 | 27879.1 | 27870.3 |
| 7.5°   | 28000.9 | 28002.8 | 28005.3 | 28004.8 | 27998.7 | 27988.5 | 27974.7 | 27966.9 | 27971.5 | 27986.6 | 28021.2 |
| 10°    | 28015.5 | 28027.4 | 28032.0 | 28030.6 | 28018.5 | 28009.8 | 28013.1 | 28042.5 | 28100.9 | 28178.9 | 28285.5 |
| 12.5°  | 27958.7 | 27973.3 | 27972.8 | 27968.0 | 27956.2 | 27968.1 | 28010.6 | 28098.1 | 28223.4 | 28377.1 | 28557.4 |
| 15°    | 27799.2 | 27818.1 | 27812.7 | 27806.5 | 27798.6 | 27837.8 | 27922.8 | 28074.5 | 28268.0 | 28484.8 | 28706.8 |
| 17.5°  | 27489.5 | 27512.3 | 27501.3 | 27494.1 | 27487.5 | 27560.9 | 27706.9 | 27929.1 | 28172.8 | 28418.1 | 28628.4 |
| 20°    | 26952.4 | 26967.7 | 26941.3 | 26928.9 | 26939.3 | 27083.1 | 27298.0 | 27581.8 | 27838.7 | 28070.6 | 28214.4 |
| 22.5°  | 26075.8 | 26094.8 | 26045.2 | 26039.4 | 26100.7 | 26321.4 | 26593.4 | 26910.7 | 27152.0 | 27335.9 | 27391.2 |
| 25°    | 24787.9 | 24806.6 | 24747.6 | 24782.8 | 24887.0 | 25187.6 | 25511.5 | 25851.0 | 26056.9 | 26193.1 | 26155.5 |
| 27.5°  | 23049.5 | 23066.6 | 23010.7 | 23082.6 | 23247.2 | 23642.3 | 24023.5 | 24391.6 | 24575.2 | 24670.7 | 24549.7 |
| 30°    | 20857.1 | 20892.6 | 20826.5 | 20926.9 | 21178.2 | 21691.0 | 22127.8 | 22540.7 | 22723.7 | 22796.2 | 22608.1 |
| 32.5°  | 18253.1 | 18303.6 | 18230.7 | 18380.1 | 18730.8 | 19346.7 | 19842.9 | 20304.3 | 20506.7 | 20589.6 | 20377.1 |
| 35°    | 15316.3 | 15388.5 | 15305.0 | 15529.2 | 15961.6 | 16647.6 | 17197.0 | 17712.1 | 17951.8 | 18069.4 | 17855.2 |
| 37.5°  | 12204.7 | 12273.7 | 12228.5 | 12527.5 | 13002.3 | 13713.3 | 14274.2 | 14829.8 | 15100.5 | 15276.9 | 15108.0 |
| 40°    | 9149.9  | 9213.0  | 9247.2  | 9589.0  | 10035.7 | 10705.9 | 11244.6 | 11794.3 | 12097.2 | 12318.5 | 12214.4 |
| 42.5°  | 6458.0  | 6521.6  | 6637.8  | 6967.7  | 7340.2  | 7895.0  | 8356.4  | 8850.0  | 9139.3  | 9375.4  | 9335.3  |
| 45°    | 4402.3  | 4476.1  | 4621.8  | 4891.9  | 5161.3  | 5559.3  | 5898.1  | 6282.0  | 6518.3  | 6734.6  | 6737.2  |
| 47.5°  | 3084.9  | 3136.8  | 3266.9  | 3451.4  | 3627.0  | 4125.2  | 4145.7  | 4334.3  | 4493.2  | 4654.9  | 4675.8  |
| 50°    | 2377.5  | 2408.7  | 2477.7  | 2580.6  | 2680.1  | 2809.4  | 2927.7  | 3064.4  | 3162.3  | 3250.9  | 3272.1  |
| 52.5°  | 1954.2  | 1974.0  | 2009.1  | 2064.8  | 2122.5  | 2192.8  | 2256.2  | 2331.3  | 2384.5  | 2431.9  | 2441.9  |
| 55°    | 1651.5  | 1668.0  | 1720.3  | 1730.9  | 1796.9  | 1809.6  | 1837.8  | 1883.5  | 1914.4  | 1942.9  | 1949.9  |
| 57.5°  | 1423.2  | 1435.2  | 1446.3  | 1470.0  | 1490.3  | 1519.9  | 1543.7  | 1576.5  | 1596.0  | 1616.5  | 1618.3  |
| 60°    | 1243.1  | 1251.8  | 1259.6  | 1276.1  | 1289.9  | 1310.5  | 1326.9  | 1349.2  | 1363.2  | 1378.6  | 1380.4  |
| 62.5°  | 1109.1  | 1115.3  | 1120.5  | 1131.4  | 1141.3  | 1157.1  | 1170.1  | 1188.7  | 1201.7  | 1213.6  | 1216.3  |
| 65°    | 1013.8  | 1018.3  | 1021.7  | 1029.9  | 1038.5  | 1052.0  | 1063.8  | 1079.0  | 1088.5  | 1097.7  | 1099.7  |
| 67.5°  | 929.4   | 933.6   | 937.2   | 944.7   | 950.7   | 960.6   | 968.6   | 980.0   | 987.2   | 994.5   | 994.7   |
| 70°    | 832.6   | 836.6   | 839.3   | 846.3   | 851.1   | 859.8   | 866.1   | 876.3   | 883.7   | 891.9   | 893.9   |
| 72.5°  | 765.7   | 768.0   | 771.6   | 778.0   | 784.6   | 793.9   | 802.4   | 813.1   | 822.1   | 830.5   | 834.0   |
| 75°    | 714.7   | 717.5   | 719.9   | 725.3   | 729.9   | 737.7   | 744.1   | 753.8   | 761.7   | 770.7   | 775.1   |
| 77.5°  | 641.2   | 644.4   | 646.4   | 651.9   | 655.9   | 663.4   | 668.1   | 676.8   | 683.1   | 691.4   | 695.4   |
| 80°    | 552.3   | 555.4   | 556.8   | 561.9   | 565.1   | 571.9   | 576.6   | 585.0   | 590.4   | 598.6   | 603.4   |
| 82.5°  | 453.9   | 456.7   | 457.5   | 462.4   | 464.1   | 469.8   | 473.2   | 481.7   | 488.3   | 499.0   | 506.4   |
| 85°    | 339.9   | 340.9   | 342.6   | 341.3   | 348.2   | 348.6   | 356.4   | 357.8   | 368.1   | 370.8   | 382.5   |
| 87.5°  | 207.8   | 210.8   | 212.4   | 217.1   | 219.1   | 223.9   | 225.4   | 230.4   | 233.1   | 238.9   | 241.6   |
| 90°    | 92.6    | 97.7    | 99.5    | 105.5   | 107.3   | 112.6   | 114.0   | 119.9   | 121.8   | 127.9   | 130.8   |
| 92.5°  | 27.5    | 29.3    | 30.9    | 33.0    | 34.7    | 37.1    | 39.1    | 41.1    | 42.9    | 45.2    | 48.7    |
| 95°    | 31.2    | 33.2    | 35.2    | 37.2    | 39.2    | 41.3    | 43.2    | 45.3    | 47.2    | 49.3    | 55.1    |
| 97.5°  | 39.0    | 40.8    | 42.5    | 44.3    | 46.0    | 47.8    | 49.5    | 51.2    | 52.9    | 54.6    | 61.6    |
| 100°   | 50.6    | 52.1    | 53.6    | 55.1    | 56.5    | 58.0    | 59.4    | 61.0    | 62.4    | 63.9    | 76.8    |
| 102.5° | 83.1    | 88.3    | 93.5    | 98.7    | 104.0   | 109.1   | 114.4   | 119.6   | 124.8   | 130.0   | 157.3   |
| 105°   | 139.8   | 153.9   | 168.2   | 182.3   | 196.5   | 210.7   | 224.8   | 238.8   | 253.0   | 267.1   | 311.8   |
| 107.5° | 237.8   | 263.9   | 290.2   | 316.4   | 342.6   | 368.8   | 395.0   | 421.2   | 447.3   | 473.3   | 518.6   |
| 110°   | 437.5   | 458.5   | 479.6   | 500.7   | 521.8   | 542.9   | 563.9   | 584.8   | 605.9   | 626.8   | 659.9   |



TEST NUMBER: P1444677  
 CATALOG NUMBER: EHBR1-36-UNV-TA-L930-UPL24

**CANDELA DISTRIBUTION (continued):**

|        | 0°    | 2.5°  | 5°    | 7.5°  | 10°   | 12.5° | 15°   | 17.5° | 20°   | 22.5° | 25°   |
|--------|-------|-------|-------|-------|-------|-------|-------|-------|-------|-------|-------|
| 112.5° | 589.6 | 599.0 | 608.6 | 618.1 | 627.6 | 637.0 | 646.5 | 656.0 | 665.5 | 674.8 | 698.4 |
| 115°   | 622.8 | 626.1 | 629.5 | 632.6 | 636.0 | 639.1 | 642.4 | 645.6 | 648.8 | 652.0 | 667.9 |
| 117.5° | 606.0 | 605.4 | 604.7 | 604.1 | 603.3 | 602.6 | 601.9 | 601.1 | 600.3 | 599.5 | 608.5 |
| 120°   | 566.9 | 563.7 | 560.9 | 557.7 | 554.6 | 551.4 | 548.4 | 545.2 | 542.1 | 538.8 | 542.6 |
| 122.5° | 516.9 | 513.4 | 509.9 | 506.1 | 502.5 | 498.7 | 495.0 | 491.0 | 487.4 | 483.5 | 484.9 |
| 125°   | 471.2 | 467.6 | 464.1 | 460.3 | 456.4 | 452.5 | 448.8 | 444.9 | 441.0 | 436.9 | 437.5 |
| 127.5° | 431.8 | 429.2 | 426.7 | 423.7 | 421.1 | 418.1 | 415.2 | 412.2 | 409.5 | 406.4 | 406.4 |
| 130°   | 406.9 | 404.6 | 402.2 | 399.6 | 397.1 | 394.3 | 391.7 | 388.8 | 386.2 | 383.4 | 383.5 |
| 132.5° | 386.8 | 385.2 | 383.5 | 381.6 | 379.7 | 377.4 | 375.5 | 373.2 | 371.2 | 369.0 | 369.2 |
| 135°   | 374.1 | 372.5 | 371.0 | 369.2 | 367.4 | 365.3 | 363.3 | 361.2 | 359.2 | 357.0 | 357.4 |
| 137.5° | 363.5 | 362.1 | 360.6 | 358.9 | 357.2 | 355.1 | 353.3 | 351.4 | 349.4 | 347.4 | 347.6 |
| 140°   | 353.9 | 352.5 | 351.1 | 349.5 | 348.0 | 346.3 | 344.4 | 342.6 | 340.8 | 338.8 | 339.3 |
| 142.5° | 342.8 | 341.7 | 340.6 | 339.3 | 338.0 | 336.3 | 334.9 | 333.2 | 331.8 | 330.1 | 330.9 |
| 145°   | 335.9 | 334.9 | 334.0 | 332.8 | 331.7 | 330.2 | 329.0 | 327.4 | 326.2 | 324.8 | 325.6 |
| 147.5° | 329.8 | 329.0 | 328.4 | 327.3 | 326.5 | 325.2 | 324.1 | 322.8 | 321.7 | 320.5 | 321.4 |
| 150°   | 324.6 | 323.8 | 323.1 | 322.2 | 321.3 | 320.2 | 319.1 | 318.0 | 317.0 | 315.7 | 316.6 |
| 152.5° | 318.8 | 318.0 | 317.4 | 316.5 | 315.7 | 314.5 | 313.7 | 312.5 | 311.5 | 310.5 | 311.2 |
| 155°   | 315.9 | 315.2 | 314.4 | 313.6 | 312.7 | 311.7 | 310.7 | 309.8 | 308.9 | 307.8 | 308.4 |
| 157.5° | 314.7 | 313.9 | 313.3 | 312.4 | 311.9 | 311.0 | 310.3 | 309.4 | 308.7 | 307.9 | 308.3 |
| 160°   | 314.8 | 314.1 | 313.5 | 312.8 | 312.0 | 311.2 | 310.5 | 309.7 | 309.0 | 308.2 | 308.5 |
| 162.5° | 315.2 | 314.4 | 313.8 | 313.1 | 312.4 | 311.5 | 310.9 | 310.2 | 309.6 | 308.7 | 309.2 |
| 165°   | 316.6 | 316.2 | 315.6 | 315.2 | 314.7 | 314.1 | 313.6 | 313.0 | 312.5 | 311.9 | 312.1 |
| 167.5° | 320.4 | 319.7 | 319.3 | 318.6 | 318.0 | 317.4 | 316.8 | 316.2 | 315.7 | 314.9 | 315.3 |
| 170°   | 322.2 | 321.7 | 321.4 | 321.1 | 320.7 | 320.3 | 320.0 | 319.6 | 319.1 | 318.8 | 318.9 |
| 172.5° | 324.5 | 324.1 | 323.8 | 323.7 | 323.2 | 323.0 | 322.8 | 322.4 | 322.2 | 321.8 | 322.2 |
| 175°   | 325.1 | 324.7 | 324.6 | 324.5 | 324.3 | 324.0 | 323.9 | 323.8 | 323.8 | 323.4 | 323.6 |
| 177.5° | 327.4 | 327.2 | 327.2 | 327.1 | 327.1 | 327.0 | 327.0 | 326.8 | 326.7 | 326.7 | 326.8 |
| 180°   | 329.4 | 329.4 | 329.4 | 329.4 | 329.4 | 329.4 | 329.4 | 329.4 | 329.4 | 329.4 | 329.4 |



TEST NUMBER: P1444677  
 CATALOG NUMBER: EHBR1-36-UNV-TA-L930-UPL24

**CANDELA DISTRIBUTION (continued):**

|        | 27.5°   | 30°     | 32.5°   | 35°     | 37.5°   | 40°     | 42.5°   | 45°     | 47.5°   | 50°     | 52.5°   |
|--------|---------|---------|---------|---------|---------|---------|---------|---------|---------|---------|---------|
| 0°     | 27712.0 | 27712.0 | 27712.0 | 27712.0 | 27712.0 | 27712.0 | 27712.0 | 27712.0 | 27712.0 | 27712.0 | 27712.0 |
| 2.5°   | 27798.6 | 27795.3 | 27790.6 | 27784.8 | 27779.8 | 27774.0 | 27760.1 | 27756.0 | 27760.6 | 27763.6 | 27770.0 |
| 5°     | 27864.7 | 27866.6 | 27867.3 | 27880.0 | 27890.9 | 27918.1 | 28131.3 | 28216.1 | 28281.6 | 28323.2 | 28386.3 |
| 7.5°   | 28063.8 | 28127.9 | 28191.3 | 28276.6 | 28350.1 | 28449.4 | 28822.4 | 28981.2 | 29094.1 | 29175.2 | 29275.1 |
| 10°    | 28401.3 | 28541.2 | 28672.4 | 28826.0 | 28958.1 | 29109.4 | 29456.6 | 29611.3 | 29709.0 | 29780.0 | 29846.4 |
| 12.5°  | 28741.3 | 28935.3 | 29110.6 | 29281.6 | 29424.6 | 29555.7 | 29677.9 | 29732.0 | 29736.6 | 29738.8 | 29703.6 |
| 15°    | 28918.4 | 29103.8 | 29258.3 | 29371.4 | 29455.4 | 29492.6 | 29282.3 | 29172.1 | 29032.7 | 28917.8 | 28729.0 |
| 17.5°  | 28806.6 | 28917.8 | 28984.6 | 28978.0 | 28943.3 | 28827.0 | 28231.6 | 27904.1 | 27578.9 | 27285.9 | 26901.6 |
| 20°    | 28309.8 | 28301.3 | 28243.2 | 28078.8 | 27880.7 | 27572.7 | 26551.8 | 25962.7 | 25393.3 | 24893.1 | 24286.3 |
| 22.5°  | 27385.6 | 27240.2 | 27037.4 | 26682.9 | 26289.1 | 25750.7 | 24287.7 | 23421.4 | 22628.5 | 21928.2 | 21143.6 |
| 25°    | 26046.4 | 25747.2 | 25373.3 | 24810.5 | 24198.4 | 23413.3 | 21610.1 | 20532.5 | 19580.6 | 18755.1 | 17849.9 |
| 27.5°  | 24332.6 | 23881.9 | 23333.9 | 22554.9 | 21725.7 | 20719.9 | 18720.8 | 17531.5 | 16509.7 | 15624.5 | 14661.1 |
| 30°    | 22303.6 | 21717.5 | 21009.9 | 20043.0 | 19042.8 | 17902.0 | 15874.4 | 14669.8 | 13635.6 | 12725.0 | 11760.8 |
| 32.5°  | 20010.6 | 19324.2 | 18494.9 | 17409.7 | 16328.1 | 15155.2 | 13197.1 | 12031.0 | 11043.0 | 10167.1 | 9294.4  |
| 35°    | 17481.7 | 16745.5 | 15868.2 | 14761.4 | 13686.1 | 12545.8 | 10749.1 | 9697.7  | 8825.2  | 8051.0  | 7346.3  |
| 37.5°  | 14768.9 | 14046.0 | 13212.1 | 12169.0 | 11171.9 | 10138.6 | 8588.3  | 7707.3  | 6975.1  | 6332.5  | 5788.4  |
| 40°    | 11948.3 | 11315.7 | 10594.2 | 9692.4  | 8841.4  | 7981.0  | 6708.3  | 6009.0  | 5431.2  | 4941.1  | 4533.3  |
| 42.5°  | 9162.2  | 8672.0  | 8118.7  | 7406.1  | 6754.9  | 6099.7  | 5120.2  | 4602.0  | 4174.1  | 3821.3  | 3533.0  |
| 45°    | 6647.5  | 6319.6  | 5948.5  | 5453.1  | 5002.5  | 4545.4  | 3848.3  | 3484.3  | 3205.5  | 2978.0  | 2785.6  |
| 47.5°  | 4646.9  | 4456.8  | 4445.1  | 3987.3  | 3656.9  | 3377.4  | 2928.3  | 2698.4  | 2527.5  | 2389.7  | 2267.9  |
| 50°    | 3263.4  | 3171.4  | 3057.1  | 2893.7  | 2740.3  | 2582.3  | 2308.8  | 2169.7  | 2069.7  | 1986.2  | 1909.2  |
| 52.5°  | 2439.7  | 2391.9  | 2331.0  | 2244.2  | 2161.2  | 2072.3  | 1899.2  | 1810.7  | 1779.2  | 1701.5  | 1640.5  |
| 55°    | 1948.6  | 1921.2  | 1886.5  | 1835.7  | 1785.1  | 1764.9  | 1616.4  | 1550.8  | 1509.1  | 1478.4  | 1445.7  |
| 57.5°  | 1618.6  | 1598.2  | 1577.7  | 1543.1  | 1513.9  | 1478.4  | 1399.6  | 1365.9  | 1341.3  | 1323.2  | 1300.4  |
| 60°    | 1380.6  | 1368.4  | 1356.9  | 1336.7  | 1320.8  | 1301.8  | 1251.8  | 1232.7  | 1219.8  | 1208.9  | 1194.5  |
| 62.5°  | 1218.5  | 1212.3  | 1206.3  | 1195.6  | 1187.5  | 1177.2  | 1143.0  | 1133.9  | 1127.4  | 1121.9  | 1113.1  |
| 65°    | 1101.6  | 1097.1  | 1093.8  | 1086.6  | 1082.6  | 1076.6  | 1047.2  | 1041.0  | 1037.0  | 1035.1  | 1029.9  |
| 67.5°  | 995.3   | 990.6   | 988.5   | 983.3   | 981.7   | 977.8   | 953.8   | 950.4   | 949.1   | 949.7   | 947.8   |
| 70°    | 895.9   | 893.9   | 895.0   | 894.2   | 896.4   | 897.1   | 882.5   | 882.4   | 884.0   | 887.0   | 887.4   |
| 72.5°  | 836.3   | 836.3   | 837.4   | 837.9   | 840.1   | 841.1   | 829.0   | 828.4   | 829.1   | 831.4   | 831.5   |
| 75°    | 779.7   | 780.5   | 783.7   | 784.6   | 787.2   | 787.8   | 771.7   | 769.9   | 769.9   | 772.2   | 771.4   |
| 77.5°  | 701.1   | 704.5   | 710.4   | 713.4   | 718.4   | 719.3   | 701.3   | 699.2   | 699.3   | 701.5   | 699.6   |
| 80°    | 612.1   | 618.6   | 627.9   | 634.4   | 642.0   | 645.1   | 626.6   | 622.2   | 618.1   | 617.5   | 613.7   |
| 82.5°  | 517.5   | 525.4   | 536.6   | 542.5   | 550.6   | 552.4   | 521.5   | 515.7   | 512.2   | 512.5   | 509.1   |
| 85°    | 395.1   | 401.1   | 411.3   | 414.5   | 419.5   | 419.1   | 383.8   | 368.7   | 372.7   | 366.4   | 371.3   |
| 87.5°  | 247.8   | 251.3   | 257.7   | 258.5   | 260.8   | 260.4   | 224.8   | 217.8   | 215.7   | 215.9   | 213.3   |
| 90°    | 137.5   | 140.9   | 147.3   | 148.5   | 153.1   | 153.6   | 125.7   | 123.5   | 120.1   | 120.7   | 116.2   |
| 92.5°  | 52.7    | 56.1    | 59.9    | 63.4    | 67.3    | 70.9    | 71.3    | 74.0    | 70.6    | 66.6    | 63.3    |
| 95°    | 61.0    | 66.8    | 72.7    | 78.7    | 84.6    | 90.5    | 96.3    | 102.2   | 96.7    | 91.2    | 85.6    |
| 97.5°  | 68.5    | 75.5    | 82.3    | 89.4    | 96.3    | 103.3   | 110.2   | 117.2   | 111.3   | 105.2   | 99.3    |
| 100°   | 89.7    | 102.7   | 115.7   | 128.6   | 141.5   | 154.5   | 167.4   | 180.5   | 169.0   | 157.5   | 146.1   |
| 102.5° | 184.8   | 212.4   | 239.8   | 267.3   | 294.8   | 322.3   | 350.0   | 377.6   | 351.4   | 325.0   | 298.8   |
| 105°   | 356.4   | 401.0   | 445.6   | 489.9   | 534.5   | 579.2   | 624.0   | 668.6   | 626.7   | 584.9   | 543.1   |
| 107.5° | 563.8   | 609.1   | 654.1   | 699.3   | 744.5   | 789.7   | 835.4   | 880.6   | 839.8   | 798.7   | 758.0   |
| 110°   | 692.9   | 725.7   | 758.8   | 791.6   | 824.6   | 857.5   | 891.1   | 924.1   | 899.5   | 874.9   | 850.3   |



TEST NUMBER: P1444677  
 CATALOG NUMBER: EHBR1-36-UNV-TA-L930-UPL24

**CANDELA DISTRIBUTION (continued):**

|        | 27.5° | 30°   | 32.5° | 35°   | 37.5° | 40°   | 42.5° | 45°   | 47.5° | 50°   | 52.5° |
|--------|-------|-------|-------|-------|-------|-------|-------|-------|-------|-------|-------|
| 112.5° | 721.8 | 745.4 | 768.9 | 792.4 | 815.7 | 839.3 | 863.8 | 887.5 | 875.0 | 862.4 | 850.1 |
| 115°   | 683.7 | 699.5 | 715.3 | 731.1 | 746.9 | 762.5 | 779.5 | 795.6 | 791.4 | 787.3 | 783.2 |
| 117.5° | 617.1 | 625.8 | 634.6 | 643.4 | 652.0 | 660.7 | 670.9 | 679.9 | 680.3 | 680.8 | 681.5 |
| 120°   | 546.1 | 549.8 | 553.3 | 557.0 | 560.3 | 563.9 | 569.2 | 573.1 | 576.2 | 579.2 | 582.4 |
| 122.5° | 486.1 | 487.4 | 488.5 | 489.8 | 490.9 | 492.1 | 495.3 | 496.9 | 498.9 | 501.0 | 503.1 |
| 125°   | 438.0 | 438.5 | 439.0 | 439.5 | 439.8 | 440.3 | 443.1 | 444.0 | 444.0 | 443.7 | 443.7 |
| 127.5° | 406.3 | 406.3 | 406.0 | 406.0 | 405.6 | 405.6 | 407.9 | 408.3 | 406.6 | 405.0 | 403.3 |
| 130°   | 383.5 | 383.7 | 383.7 | 383.9 | 383.9 | 384.1 | 386.8 | 387.5 | 384.8 | 381.9 | 379.2 |
| 132.5° | 369.3 | 369.6 | 369.6 | 370.0 | 370.1 | 370.3 | 373.3 | 374.1 | 371.2 | 367.9 | 364.8 |
| 135°   | 357.6 | 358.0 | 358.2 | 358.6 | 358.8 | 359.3 | 362.6 | 363.7 | 360.8 | 357.6 | 354.7 |
| 137.5° | 347.9 | 348.2 | 348.5 | 349.0 | 349.3 | 349.6 | 353.4 | 354.5 | 352.2 | 349.5 | 347.2 |
| 140°   | 339.8 | 340.2 | 340.7 | 341.3 | 341.8 | 342.5 | 346.5 | 347.8 | 346.0 | 344.0 | 342.0 |
| 142.5° | 331.4 | 332.3 | 333.1 | 334.2 | 335.0 | 336.0 | 340.7 | 342.4 | 340.9 | 339.3 | 337.9 |
| 145°   | 326.4 | 327.6 | 328.5 | 329.6 | 330.6 | 331.9 | 337.0 | 339.2 | 338.3 | 337.1 | 336.1 |
| 147.5° | 322.0 | 322.9 | 323.8 | 324.8 | 325.8 | 327.1 | 332.7 | 334.6 | 334.1 | 333.4 | 332.7 |
| 150°   | 317.4 | 318.4 | 319.3 | 320.4 | 321.6 | 322.8 | 329.0 | 331.3 | 330.8 | 330.3 | 329.6 |
| 152.5° | 312.0 | 312.8 | 313.7 | 314.6 | 315.6 | 316.7 | 324.2 | 326.6 | 326.2 | 325.5 | 325.1 |
| 155°   | 309.0 | 309.6 | 310.1 | 311.0 | 311.6 | 312.6 | 320.6 | 323.0 | 322.8 | 322.4 | 322.1 |
| 157.5° | 308.6 | 309.0 | 309.2 | 309.8 | 310.3 | 310.8 | 319.1 | 321.7 | 321.3 | 321.0 | 320.7 |
| 160°   | 308.8 | 309.0 | 309.2 | 309.6 | 309.8 | 310.3 | 318.8 | 321.3 | 321.0 | 320.6 | 320.3 |
| 162.5° | 309.5 | 310.1 | 310.4 | 310.9 | 311.3 | 311.9 | 320.5 | 323.2 | 322.7 | 322.2 | 321.8 |
| 165°   | 312.3 | 312.4 | 312.6 | 312.9 | 313.1 | 313.4 | 321.5 | 323.7 | 323.5 | 323.1 | 322.8 |
| 167.5° | 315.4 | 315.7 | 315.9 | 316.3 | 316.4 | 317.0 | 324.5 | 326.7 | 326.4 | 326.1 | 325.8 |
| 170°   | 319.1 | 319.4 | 319.6 | 319.8 | 320.2 | 320.6 | 327.0 | 328.7 | 328.5 | 327.9 | 327.6 |
| 172.5° | 322.5 | 322.9 | 323.2 | 323.6 | 323.9 | 324.4 | 329.7 | 331.3 | 331.1 | 330.8 | 330.3 |
| 175°   | 323.9 | 324.1 | 324.5 | 324.8 | 325.1 | 325.4 | 329.6 | 330.8 | 330.7 | 330.5 | 330.3 |
| 177.5° | 327.0 | 327.2 | 327.5 | 327.8 | 328.0 | 328.3 | 330.9 | 331.6 | 331.5 | 331.5 | 331.4 |
| 180°   | 329.4 | 329.4 | 329.4 | 329.4 | 329.4 | 329.4 | 329.4 | 329.4 | 329.4 | 329.4 | 329.4 |



TEST NUMBER: P1444677  
 CATALOG NUMBER: EHBR1-36-UNV-TA-L930-UPL24

**CANDELA DISTRIBUTION (continued):**

|        | 55°     | 57.5°   | 60°     | 62.5°   | 65°     | 67.5°   | 70°     | 72.5°   | 75°     | 77.5°   | 80°     |
|--------|---------|---------|---------|---------|---------|---------|---------|---------|---------|---------|---------|
| 0°     | 27712.0 | 27712.0 | 27712.0 | 27712.0 | 27712.0 | 27712.0 | 27712.0 | 27712.0 | 27712.0 | 27712.0 | 27712.0 |
| 2.5°   | 27771.5 | 27781.2 | 27782.7 | 27794.0 | 27793.1 | 27806.7 | 27804.5 | 27815.6 | 27809.2 | 27818.2 | 27810.6 |
| 5°     | 28423.7 | 28482.9 | 28513.8 | 28571.5 | 28589.8 | 28641.5 | 28656.0 | 28703.1 | 28705.1 | 28742.5 | 28734.0 |
| 7.5°   | 29345.9 | 29433.1 | 29484.9 | 29556.2 | 29592.4 | 29651.9 | 29678.1 | 29722.0 | 29736.2 | 29771.1 | 29773.8 |
| 10°    | 29896.6 | 29938.9 | 29968.5 | 29988.4 | 30006.6 | 30015.1 | 30025.1 | 30022.4 | 30025.1 | 30021.1 | 30029.7 |
| 12.5°  | 29680.0 | 29618.2 | 29577.3 | 29499.8 | 29455.0 | 29369.5 | 29327.4 | 29245.1 | 29215.3 | 29144.6 | 29134.5 |
| 15°    | 28583.0 | 28367.5 | 28215.3 | 27993.9 | 27854.8 | 27636.9 | 27509.5 | 27313.0 | 27223.2 | 27067.0 | 27026.0 |
| 17.5°  | 26583.6 | 26183.6 | 25874.1 | 25477.0 | 25201.5 | 24830.4 | 24597.0 | 24289.9 | 24121.6 | 23874.0 | 23788.2 |
| 20°    | 23780.5 | 23188.7 | 22724.4 | 22171.3 | 21775.5 | 21282.3 | 20966.6 | 20568.4 | 20337.2 | 20033.0 | 19909.7 |
| 22.5°  | 20489.5 | 19752.7 | 19172.9 | 18519.5 | 18041.9 | 17492.4 | 17114.1 | 16683.2 | 16431.7 | 16101.2 | 15954.9 |
| 25°    | 17097.6 | 16285.0 | 15640.4 | 14952.0 | 14447.3 | 13896.4 | 13518.1 | 13094.8 | 12834.6 | 12520.9 | 12375.4 |
| 27.5°  | 13853.4 | 13031.0 | 12408.0 | 11767.9 | 11305.0 | 10807.9 | 10466.5 | 10097.1 | 9866.1  | 9598.2  | 9461.4  |
| 30°    | 10990.5 | 10265.1 | 9735.0  | 9203.8  | 8818.8  | 8415.0  | 8131.4  | 7825.1  | 7622.4  | 7393.2  | 7262.8  |
| 32.5°  | 8658.1  | 8098.1  | 7683.0  | 7261.4  | 6946.3  | 6609.0  | 6363.8  | 6093.6  | 5910.7  | 5706.0  | 5587.9  |
| 35°    | 6857.1  | 6422.0  | 6090.8  | 5743.9  | 5473.2  | 5185.8  | 4969.9  | 4736.6  | 4572.5  | 4396.2  | 4294.2  |
| 37.5°  | 5417.9  | 5071.8  | 4799.3  | 4511.1  | 4288.8  | 4050.8  | 3970.6  | 3702.9  | 3532.8  | 3392.1  | 3294.6  |
| 40°    | 4252.0  | 3976.8  | 3751.3  | 3531.0  | 3349.6  | 3169.1  | 3024.1  | 2881.1  | 2771.4  | 2670.7  | 2601.1  |
| 42.5°  | 3320.4  | 3121.0  | 2956.4  | 2795.0  | 2662.7  | 2531.1  | 2426.2  | 2327.7  | 2253.7  | 2187.9  | 2143.0  |
| 45°    | 2639.6  | 2502.5  | 2388.1  | 2274.4  | 2181.1  | 2093.2  | 2022.5  | 1959.7  | 1911.9  | 1872.4  | 1844.4  |
| 47.5°  | 2168.5  | 2074.7  | 1993.9  | 1917.2  | 1853.8  | 1796.3  | 1748.9  | 1733.5  | 1682.2  | 1647.5  | 1634.4  |
| 50°    | 1842.9  | 1786.2  | 1724.9  | 1668.3  | 1626.0  | 1583.9  | 1553.2  | 1523.1  | 1503.9  | 1487.9  | 1483.1  |
| 52.5°  | 1600.0  | 1556.6  | 1522.5  | 1486.6  | 1458.7  | 1428.7  | 1407.6  | 1387.5  | 1377.0  | 1368.6  | 1367.6  |
| 55°    | 1419.2  | 1388.9  | 1366.4  | 1342.3  | 1325.6  | 1308.0  | 1297.1  | 1286.4  | 1281.8  | 1277.6  | 1278.0  |
| 57.5°  | 1282.5  | 1262.3  | 1247.7  | 1232.0  | 1223.0  | 1214.5  | 1211.8  | 1209.1  | 1210.6  | 1211.1  | 1213.6  |
| 60°    | 1183.0  | 1169.8  | 1160.5  | 1151.6  | 1147.8  | 1145.1  | 1147.2  | 1149.6  | 1154.4  | 1158.3  | 1161.8  |
| 62.5°  | 1106.6  | 1099.1  | 1094.6  | 1089.8  | 1089.4  | 1089.6  | 1093.7  | 1097.7  | 1103.8  | 1108.3  | 1111.7  |
| 65°    | 1028.1  | 1023.7  | 1022.3  | 1019.2  | 1020.8  | 1021.7  | 1026.6  | 1029.7  | 1035.8  | 1039.3  | 1043.7  |
| 67.5°  | 948.7   | 947.6   | 948.6   | 948.6   | 951.4   | 953.7   | 958.4   | 961.9   | 967.1   | 970.4   | 973.8   |
| 70°    | 890.1   | 890.4   | 892.6   | 893.0   | 896.0   | 897.6   | 901.7   | 904.0   | 908.6   | 911.4   | 915.6   |
| 72.5°  | 833.0   | 832.1   | 832.6   | 831.3   | 832.3   | 831.9   | 834.2   | 835.3   | 839.2   | 841.3   | 846.5   |
| 75°    | 772.4   | 769.8   | 769.1   | 766.4   | 766.5   | 764.5   | 765.5   | 765.3   | 767.9   | 769.0   | 772.6   |
| 77.5°  | 699.0   | 694.7   | 692.6   | 688.0   | 687.9   | 686.2   | 688.0   | 689.1   | 693.7   | 695.8   | 700.0   |
| 80°    | 611.3   | 604.5   | 601.4   | 596.1   | 597.0   | 596.7   | 601.3   | 604.6   | 610.2   | 611.2   | 616.5   |
| 82.5°  | 508.0   | 501.2   | 497.9   | 492.7   | 493.9   | 494.0   | 498.1   | 498.9   | 503.7   | 505.7   | 511.9   |
| 85°    | 363.8   | 366.4   | 359.1   | 359.7   | 358.1   | 361.0   | 363.8   | 367.2   | 371.2   | 377.9   | 383.1   |
| 87.5°  | 214.2   | 213.3   | 215.9   | 216.2   | 219.9   | 221.8   | 227.8   | 231.2   | 237.8   | 243.1   | 252.5   |
| 90°    | 115.5   | 111.2   | 112.4   | 110.2   | 113.0   | 111.0   | 113.5   | 111.2   | 114.5   | 114.2   | 118.6   |
| 92.5°  | 59.1    | 55.6    | 51.5    | 48.0    | 44.0    | 40.7    | 38.6    | 37.2    | 35.1    | 33.8    | 31.6    |
| 95°    | 80.2    | 74.7    | 69.2    | 63.7    | 58.3    | 52.8    | 50.7    | 48.7    | 46.7    | 44.7    | 42.7    |
| 97.5°  | 93.4    | 87.4    | 81.5    | 75.6    | 69.7    | 63.8    | 62.5    | 61.1    | 59.8    | 58.5    | 57.1    |
| 100°   | 134.6   | 123.2   | 111.8   | 100.3   | 89.0    | 77.6    | 76.5    | 75.5    | 74.4    | 73.3    | 72.3    |
| 102.5° | 272.7   | 246.6   | 220.5   | 194.3   | 168.2   | 142.0   | 137.4   | 132.9   | 128.3   | 123.8   | 119.2   |
| 105°   | 501.1   | 459.2   | 417.4   | 375.5   | 333.8   | 291.9   | 279.5   | 266.8   | 254.3   | 241.9   | 229.5   |
| 107.5° | 717.1   | 676.2   | 635.4   | 594.7   | 553.8   | 513.1   | 493.3   | 473.6   | 453.8   | 434.1   | 414.4   |
| 110°   | 825.6   | 801.0   | 776.6   | 751.9   | 727.4   | 703.0   | 684.1   | 665.3   | 646.3   | 627.5   | 608.7   |



TEST NUMBER: P1444677  
 CATALOG NUMBER: EHBR1-36-UNV-TA-L930-UPL24

**CANDELA DISTRIBUTION (continued):**

|        | 55°   | 57.5° | 60°   | 62.5° | 65°   | 67.5° | 70°   | 72.5° | 75°   | 77.5° | 80°   |
|--------|-------|-------|-------|-------|-------|-------|-------|-------|-------|-------|-------|
| 112.5° | 837.7 | 825.4 | 812.9 | 800.6 | 788.4 | 776.0 | 766.8 | 757.6 | 748.5 | 739.3 | 729.8 |
| 115°   | 779.2 | 775.1 | 771.1 | 767.2 | 763.3 | 759.3 | 758.5 | 757.8 | 757.0 | 756.4 | 755.8 |
| 117.5° | 681.9 | 682.4 | 682.9 | 683.5 | 684.2 | 684.8 | 689.7 | 694.3 | 699.2 | 704.2 | 709.3 |
| 120°   | 585.4 | 588.6 | 591.6 | 594.9 | 598.0 | 601.3 | 607.6 | 614.1 | 620.5 | 627.2 | 633.9 |
| 122.5° | 505.1 | 507.2 | 509.1 | 511.3 | 513.4 | 515.6 | 521.9 | 528.3 | 534.6 | 541.1 | 547.7 |
| 125°   | 443.3 | 443.2 | 443.0 | 442.8 | 442.6 | 442.7 | 447.8 | 452.9 | 458.1 | 463.6 | 468.8 |
| 127.5° | 401.5 | 399.8 | 398.1 | 396.4 | 394.6 | 393.1 | 395.9 | 398.9 | 401.8 | 404.8 | 408.0 |
| 130°   | 376.3 | 373.6 | 370.5 | 367.9 | 364.8 | 362.2 | 363.1 | 364.0 | 365.1 | 366.2 | 367.4 |
| 132.5° | 361.4 | 358.3 | 354.9 | 351.7 | 348.3 | 345.2 | 344.8 | 344.5 | 344.2 | 344.1 | 344.0 |
| 135°   | 351.6 | 348.4 | 345.2 | 342.1 | 338.9 | 336.0 | 334.9 | 333.8 | 332.9 | 331.9 | 331.1 |
| 137.5° | 344.7 | 342.2 | 339.6 | 337.2 | 334.4 | 332.0 | 330.5 | 329.4 | 328.0 | 327.0 | 325.9 |
| 140°   | 339.8 | 337.9 | 335.7 | 333.6 | 331.5 | 329.6 | 328.3 | 327.3 | 326.2 | 325.3 | 324.3 |
| 142.5° | 336.1 | 334.6 | 333.0 | 331.5 | 329.9 | 328.4 | 327.1 | 326.2 | 325.1 | 324.2 | 323.2 |
| 145°   | 335.0 | 334.0 | 332.8 | 331.8 | 330.6 | 329.6 | 328.5 | 327.8 | 326.9 | 326.2 | 325.5 |
| 147.5° | 331.9 | 331.1 | 330.4 | 329.6 | 328.8 | 328.0 | 327.3 | 327.0 | 326.1 | 325.7 | 325.1 |
| 150°   | 328.8 | 328.2 | 327.4 | 327.0 | 326.1 | 325.4 | 324.9 | 324.6 | 324.0 | 323.9 | 323.4 |
| 152.5° | 324.4 | 323.8 | 323.1 | 322.7 | 321.9 | 321.3 | 320.8 | 320.6 | 320.2 | 319.9 | 319.4 |
| 155°   | 321.5 | 321.1 | 320.6 | 320.2 | 319.6 | 319.3 | 318.8 | 318.2 | 317.9 | 317.4 | 316.9 |
| 157.5° | 320.3 | 319.9 | 319.4 | 319.0 | 318.4 | 318.0 | 317.6 | 317.2 | 316.7 | 316.4 | 315.9 |
| 160°   | 319.9 | 319.6 | 319.1 | 318.7 | 318.2 | 317.9 | 317.2 | 316.8 | 316.1 | 315.6 | 315.0 |
| 162.5° | 321.3 | 320.7 | 320.3 | 319.7 | 319.1 | 318.6 | 318.1 | 317.7 | 317.2 | 316.9 | 316.4 |
| 165°   | 322.3 | 322.0 | 321.5 | 321.2 | 320.8 | 320.5 | 319.8 | 319.3 | 318.8 | 318.2 | 317.6 |
| 167.5° | 325.4 | 325.1 | 324.7 | 324.4 | 323.8 | 323.5 | 322.9 | 322.5 | 321.9 | 321.4 | 320.7 |
| 170°   | 327.2 | 326.7 | 326.3 | 325.8 | 325.4 | 324.8 | 324.4 | 323.8 | 323.3 | 322.9 | 322.3 |
| 172.5° | 330.0 | 329.8 | 329.4 | 329.0 | 328.5 | 328.1 | 327.8 | 327.4 | 326.9 | 326.5 | 326.1 |
| 175°   | 330.2 | 330.1 | 330.0 | 329.6 | 329.5 | 329.4 | 329.2 | 329.1 | 328.8 | 328.7 | 328.5 |
| 177.5° | 331.4 | 331.3 | 331.3 | 331.1 | 331.0 | 331.0 | 330.8 | 330.6 | 330.4 | 330.2 | 330.1 |
| 180°   | 329.4 | 329.4 | 329.4 | 329.4 | 329.4 | 329.4 | 329.4 | 329.4 | 329.4 | 329.4 | 329.4 |



TEST NUMBER: P1444677  
 CATALOG NUMBER: EHBR1-36-UNV-TA-L930-UPL24

**CANDELA DISTRIBUTION (continued):**

|        | 82.5°   | 85°     | 87.5°   | 90°     | 92.5°   | 95°     | 97.5°   | 100°    | 102.5°  | 105°    | 107.5°  |
|--------|---------|---------|---------|---------|---------|---------|---------|---------|---------|---------|---------|
| 0°     | 27712.0 | 27712.0 | 27712.0 | 27712.0 | 27712.0 | 27712.0 | 27712.0 | 27712.0 | 27712.0 | 27712.0 | 27712.0 |
| 2.5°   | 27818.6 | 27811.5 | 27814.9 | 27801.9 | 27805.0 | 27789.2 | 27787.8 | 27770.0 | 27768.3 | 27751.5 | 27745.3 |
| 5°     | 28760.4 | 28744.9 | 28762.4 | 28735.2 | 28740.6 | 28705.1 | 28702.2 | 28656.4 | 28640.5 | 28583.2 | 28558.5 |
| 7.5°   | 29795.7 | 29789.8 | 29800.5 | 29777.7 | 29777.0 | 29745.3 | 29732.2 | 29691.2 | 29665.8 | 29605.5 | 29567.1 |
| 10°    | 30022.4 | 30027.7 | 30019.0 | 30021.1 | 30008.8 | 30005.5 | 29992.8 | 29984.8 | 29964.2 | 29948.6 | 29925.5 |
| 12.5°  | 29080.7 | 29086.3 | 29050.4 | 29073.2 | 29055.2 | 29097.3 | 29093.8 | 29143.4 | 29150.9 | 29213.6 | 29237.4 |
| 15°    | 26904.3 | 26897.5 | 26828.6 | 26872.0 | 26848.8 | 26941.0 | 26961.6 | 27085.7 | 27152.0 | 27311.4 | 27409.2 |
| 17.5°  | 23616.5 | 23598.8 | 23501.7 | 23554.6 | 23527.8 | 23663.7 | 23709.3 | 23907.8 | 24031.5 | 24288.2 | 24471.0 |
| 20°    | 19697.4 | 19663.3 | 19549.8 | 19611.7 | 19584.0 | 19738.5 | 19803.6 | 20043.4 | 20203.0 | 20543.0 | 20784.8 |
| 22.5°  | 15729.5 | 15675.8 | 15564.5 | 15622.4 | 15596.2 | 15756.2 | 15841.0 | 16081.6 | 16264.4 | 16613.4 | 16895.7 |
| 25°    | 12166.4 | 12118.5 | 12011.0 | 12051.5 | 12041.7 | 12177.1 | 12252.5 | 12480.0 | 12659.7 | 12992.2 | 13261.7 |
| 27.5°  | 9279.6  | 9229.8  | 9132.7  | 9161.3  | 9151.5  | 9266.8  | 9337.8  | 9528.0  | 9682.5  | 9962.4  | 10199.0 |
| 30°    | 7102.2  | 7042.1  | 6959.7  | 6975.6  | 6968.8  | 7062.2  | 7128.6  | 7288.7  | 7421.1  | 7657.7  | 7861.5  |
| 32.5°  | 5443.8  | 5383.5  | 5307.7  | 5315.1  | 5305.1  | 5378.5  | 5433.1  | 5572.4  | 5687.9  | 5888.9  | 6066.4  |
| 35°    | 4165.3  | 4235.9  | 4074.2  | 4176.6  | 4069.9  | 4226.5  | 4170.2  | 4257.2  | 4356.5  | 4525.9  | 4673.9  |
| 37.5°  | 3202.1  | 3152.9  | 3111.3  | 3106.9  | 3106.7  | 3143.0  | 3185.7  | 3269.6  | 3357.1  | 3483.3  | 3613.7  |
| 40°    | 2537.5  | 2503.0  | 2476.1  | 2474.2  | 2476.1  | 2501.9  | 2533.5  | 2591.4  | 2655.5  | 2746.2  | 2842.0  |
| 42.5°  | 2104.6  | 2081.7  | 2065.5  | 2064.3  | 2069.5  | 2087.8  | 2109.8  | 2144.2  | 2185.9  | 2244.6  | 2310.4  |
| 45°    | 1821.6  | 1808.8  | 1799.7  | 1799.3  | 1801.6  | 1811.2  | 1823.8  | 1845.3  | 1871.7  | 1908.4  | 1949.9  |
| 47.5°  | 1622.9  | 1619.8  | 1614.2  | 1614.4  | 1611.8  | 1615.7  | 1617.2  | 1629.2  | 1643.3  | 1670.9  | 1725.2  |
| 50°    | 1478.3  | 1478.3  | 1474.4  | 1474.2  | 1470.6  | 1470.3  | 1467.3  | 1472.0  | 1478.5  | 1495.7  | 1513.1  |
| 52.5°  | 1364.0  | 1363.6  | 1359.4  | 1358.5  | 1354.6  | 1354.4  | 1351.8  | 1353.6  | 1354.5  | 1363.2  | 1373.6  |
| 55°    | 1274.7  | 1272.0  | 1266.4  | 1264.7  | 1263.2  | 1265.4  | 1264.3  | 1264.5  | 1263.4  | 1266.9  | 1270.1  |
| 57.5°  | 1210.6  | 1207.0  | 1201.9  | 1200.3  | 1199.9  | 1202.6  | 1202.7  | 1201.7  | 1196.9  | 1193.6  | 1189.0  |
| 60°    | 1159.8  | 1156.3  | 1150.7  | 1149.2  | 1150.1  | 1153.8  | 1153.6  | 1150.5  | 1143.3  | 1137.0  | 1129.8  |
| 62.5°  | 1110.0  | 1108.6  | 1105.7  | 1105.3  | 1104.6  | 1105.2  | 1102.6  | 1099.3  | 1092.3  | 1085.6  | 1077.7  |
| 65°    | 1043.2  | 1043.9  | 1041.7  | 1042.0  | 1039.4  | 1039.1  | 1035.1  | 1031.9  | 1024.8  | 1018.8  | 1010.6  |
| 67.5°  | 973.7   | 974.3   | 972.5   | 972.5   | 971.2   | 971.3   | 969.0   | 966.0   | 959.9   | 955.0   | 948.8   |
| 70°    | 916.5   | 918.0   | 917.0   | 917.2   | 915.6   | 915.0   | 911.3   | 908.4   | 902.2   | 898.0   | 892.4   |
| 72.5°  | 848.0   | 851.1   | 851.0   | 851.8   | 849.3   | 848.0   | 843.6   | 840.0   | 834.4   | 831.1   | 826.5   |
| 75°    | 774.0   | 778.1   | 779.2   | 781.0   | 777.4   | 775.6   | 770.8   | 767.9   | 763.3   | 761.3   | 758.4   |
| 77.5°  | 701.9   | 706.3   | 710.5   | 714.4   | 708.7   | 703.7   | 697.7   | 693.0   | 686.4   | 683.9   | 679.3   |
| 80°    | 620.9   | 628.6   | 638.0   | 645.8   | 635.6   | 625.4   | 615.4   | 608.0   | 599.3   | 595.7   | 589.9   |
| 82.5°  | 515.1   | 523.1   | 528.4   | 533.4   | 526.4   | 518.8   | 509.2   | 502.7   | 493.2   | 489.8   | 483.1   |
| 85°    | 391.3   | 401.3   | 404.5   | 407.2   | 402.6   | 398.6   | 389.5   | 377.3   | 371.3   | 362.1   | 357.2   |
| 87.5°  | 257.4   | 263.3   | 264.5   | 265.4   | 262.6   | 260.7   | 254.8   | 249.1   | 238.9   | 231.5   | 222.4   |
| 90°    | 117.3   | 120.1   | 116.7   | 117.2   | 114.6   | 116.0   | 111.1   | 110.3   | 103.0   | 101.0   | 94.5    |
| 92.5°  | 30.1    | 28.1    | 26.4    | 24.6    | 26.8    | 28.2    | 30.3    | 31.6    | 33.7    | 35.1    | 37.2    |
| 95°    | 40.7    | 38.7    | 36.7    | 34.7    | 36.3    | 37.9    | 39.5    | 41.1    | 42.7    | 44.3    | 45.9    |
| 97.5°  | 55.8    | 54.4    | 53.1    | 51.8    | 52.8    | 53.6    | 54.6    | 55.5    | 56.5    | 57.4    | 58.5    |
| 100°   | 71.2    | 70.1    | 69.1    | 68.0    | 68.0    | 68.0    | 68.0    | 68.0    | 68.0    | 68.0    | 68.0    |
| 102.5° | 114.7   | 110.1   | 105.6   | 101.1   | 104.2   | 107.2   | 110.3   | 113.4   | 116.5   | 119.5   | 122.7   |
| 105°   | 217.0   | 204.5   | 192.1   | 179.7   | 191.7   | 203.7   | 215.8   | 227.9   | 239.9   | 252.2   | 264.3   |
| 107.5° | 394.6   | 375.0   | 355.3   | 335.6   | 357.6   | 379.5   | 401.5   | 423.5   | 445.4   | 467.3   | 489.6   |
| 110°   | 590.0   | 571.3   | 552.5   | 533.8   | 557.1   | 580.4   | 603.7   | 626.9   | 650.4   | 673.6   | 697.1   |



TEST NUMBER: P1444677  
 CATALOG NUMBER: EHBR1-36-UNV-TA-L930-UPL24

**CANDELA DISTRIBUTION (continued):**

|        | 82.5° | 85°   | 87.5° | 90°   | 92.5° | 95°   | 97.5° | 100°  | 102.5° | 105°  | 107.5° |
|--------|-------|-------|-------|-------|-------|-------|-------|-------|--------|-------|--------|
| 112.5° | 720.8 | 711.7 | 702.6 | 693.5 | 708.5 | 723.4 | 738.5 | 753.7 | 768.7  | 783.8 | 798.8  |
| 115°   | 755.2 | 754.6 | 754.1 | 753.5 | 760.7 | 767.7 | 774.8 | 782.0 | 789.2  | 796.2 | 803.5  |
| 117.5° | 714.1 | 719.1 | 724.1 | 729.2 | 731.5 | 733.8 | 736.2 | 738.4 | 741.0  | 743.3 | 745.8  |
| 120°   | 640.6 | 647.1 | 653.8 | 660.7 | 659.7 | 658.8 | 657.9 | 657.0 | 656.4  | 655.6 | 655.0  |
| 122.5° | 554.3 | 561.0 | 567.7 | 574.5 | 572.6 | 570.5 | 568.6 | 566.7 | 565.0  | 563.2 | 561.5  |
| 125°   | 474.4 | 479.9 | 485.5 | 491.2 | 489.1 | 487.2 | 485.2 | 483.5 | 481.7  | 480.0 | 478.5  |
| 127.5° | 411.3 | 414.7 | 418.0 | 421.6 | 420.6 | 419.7 | 419.0 | 418.2 | 417.6  | 417.1 | 416.6  |
| 130°   | 368.7 | 370.1 | 371.7 | 373.2 | 373.5 | 373.7 | 374.3 | 374.8 | 375.4  | 376.1 | 377.0  |
| 132.5° | 344.2 | 344.2 | 344.5 | 344.8 | 345.9 | 346.9 | 348.3 | 349.6 | 351.1  | 352.5 | 354.4  |
| 135°   | 330.6 | 330.1 | 329.6 | 329.3 | 330.9 | 332.4 | 334.3 | 336.0 | 338.2  | 340.2 | 342.5  |
| 137.5° | 325.0 | 324.1 | 323.5 | 322.8 | 324.4 | 326.0 | 327.8 | 329.5 | 331.6  | 333.7 | 336.0  |
| 140°   | 323.5 | 322.7 | 322.2 | 321.6 | 323.2 | 324.6 | 326.5 | 328.3 | 330.3  | 332.4 | 334.6  |
| 142.5° | 322.6 | 321.7 | 321.2 | 320.7 | 322.0 | 323.5 | 325.2 | 326.8 | 328.7  | 330.4 | 332.5  |
| 145°   | 324.9 | 324.2 | 323.9 | 323.4 | 324.4 | 325.4 | 326.6 | 327.9 | 329.3  | 330.6 | 332.2  |
| 147.5° | 324.6 | 324.3 | 324.0 | 323.8 | 324.6 | 325.3 | 326.2 | 327.0 | 328.1  | 329.2 | 330.3  |
| 150°   | 323.4 | 322.9 | 322.8 | 322.7 | 323.1 | 323.6 | 324.2 | 324.6 | 325.4  | 326.0 | 327.0  |
| 152.5° | 319.4 | 318.9 | 319.0 | 318.8 | 319.1 | 319.6 | 320.1 | 320.5 | 321.2  | 321.7 | 322.6  |
| 155°   | 316.7 | 316.4 | 316.1 | 315.8 | 315.8 | 315.9 | 316.2 | 316.3 | 316.6  | 316.8 | 317.2  |
| 157.5° | 315.6 | 315.3 | 315.0 | 314.7 | 314.7 | 314.4 | 314.5 | 314.4 | 314.6  | 314.3 | 314.5  |
| 160°   | 314.7 | 313.9 | 313.6 | 313.1 | 313.1 | 313.1 | 313.1 | 313.1 | 313.2  | 313.2 | 313.4  |
| 162.5° | 316.0 | 315.6 | 315.3 | 314.9 | 314.7 | 314.3 | 314.1 | 313.7 | 313.5  | 313.2 | 313.1  |
| 165°   | 317.1 | 316.5 | 316.1 | 315.5 | 315.4 | 315.2 | 315.0 | 314.8 | 314.8  | 314.6 | 314.6  |
| 167.5° | 320.4 | 319.7 | 319.3 | 318.8 | 318.4 | 317.9 | 317.7 | 317.2 | 316.9  | 316.4 | 316.4  |
| 170°   | 322.0 | 321.4 | 321.1 | 320.6 | 320.5 | 320.1 | 320.0 | 319.7 | 319.6  | 319.5 | 319.5  |
| 172.5° | 325.8 | 325.4 | 325.0 | 324.6 | 324.5 | 324.2 | 324.1 | 324.0 | 323.8  | 323.8 | 323.8  |
| 175°   | 328.3 | 328.1 | 328.0 | 327.9 | 327.7 | 327.5 | 327.2 | 327.0 | 327.0  | 326.7 | 326.6  |
| 177.5° | 329.7 | 329.5 | 329.3 | 329.2 | 329.1 | 329.1 | 329.1 | 329.1 | 329.1  | 329.0 | 328.9  |
| 180°   | 329.4 | 329.4 | 329.4 | 329.4 | 329.4 | 329.4 | 329.4 | 329.4 | 329.4  | 329.4 | 329.4  |



TEST NUMBER: P1444677  
 CATALOG NUMBER: EHBR1-36-UNV-TA-L930-UPL24

**CANDELA DISTRIBUTION (continued):**

|        | 110°    | 112.5°  | 115°    | 117.5°  | 120°    | 122.5°  | 125°    | 127.5°  | 130°    | 132.5°  | 135°    |
|--------|---------|---------|---------|---------|---------|---------|---------|---------|---------|---------|---------|
| 0°     | 27712.0 | 27712.0 | 27712.0 | 27712.0 | 27712.0 | 27712.0 | 27712.0 | 27712.0 | 27712.0 | 27712.0 | 27712.0 |
| 2.5°   | 27727.3 | 27720.0 | 27700.8 | 27691.3 | 27673.6 | 27664.6 | 27650.8 | 27641.8 | 27630.7 | 27622.3 | 27618.0 |
| 5°     | 28495.5 | 28460.0 | 28389.0 | 28345.3 | 28268.5 | 28218.0 | 28141.8 | 28085.9 | 28007.3 | 27949.2 | 27874.8 |
| 7.5°   | 29495.0 | 29440.6 | 29349.6 | 29280.6 | 29173.2 | 29091.2 | 28970.8 | 28874.4 | 28741.3 | 28630.8 | 28494.8 |
| 10°    | 29901.9 | 29870.2 | 29829.4 | 29785.0 | 29725.5 | 29667.2 | 29584.9 | 29501.1 | 29389.3 | 29278.2 | 29133.0 |
| 12.5°  | 29300.5 | 29330.4 | 29389.3 | 29416.9 | 29462.0 | 29477.3 | 29497.9 | 29488.2 | 29470.0 | 29424.6 | 29358.8 |
| 15°    | 27597.2 | 27721.9 | 27919.1 | 28055.6 | 28246.7 | 28380.9 | 28558.5 | 28672.8 | 28804.5 | 28883.2 | 28957.9 |
| 17.5°  | 24795.2 | 25036.6 | 25384.5 | 25662.1 | 26034.8 | 26337.8 | 26709.0 | 27000.8 | 27337.6 | 27595.9 | 27871.0 |
| 20°    | 21206.4 | 21544.3 | 22024.7 | 22432.6 | 22972.6 | 23430.5 | 24017.2 | 24508.6 | 25081.9 | 25559.8 | 26075.6 |
| 22.5°  | 17343.7 | 17741.2 | 18291.7 | 18783.7 | 19428.6 | 20004.6 | 20739.7 | 21389.4 | 22164.4 | 22858.7 | 23626.8 |
| 25°    | 13699.8 | 14089.4 | 14650.1 | 15159.6 | 15855.8 | 16490.3 | 17293.3 | 18038.7 | 18938.1 | 19776.8 | 20739.7 |
| 27.5°  | 10574.9 | 10921.0 | 11413.9 | 11872.5 | 12510.1 | 13133.0 | 13947.9 | 14742.8 | 15702.5 | 16603.8 | 17641.4 |
| 30°    | 8166.8  | 8447.6  | 8842.5  | 9211.4  | 9723.3  | 10232.7 | 10958.6 | 11693.8 | 12648.7 | 13582.7 | 14646.5 |
| 32.5°  | 6329.0  | 6568.4  | 6898.1  | 7197.6  | 7592.0  | 7976.1  | 8510.6  | 9098.2  | 9935.8  | 10830.5 | 11859.0 |
| 35°    | 4899.4  | 5104.2  | 5384.8  | 5642.8  | 5967.1  | 6272.0  | 6670.9  | 7090.3  | 7729.5  | 8482.0  | 9402.6  |
| 37.5°  | 3906.0  | 3989.5  | 4189.8  | 4401.2  | 4670.5  | 4921.1  | 5233.2  | 5543.2  | 6000.6  | 6594.3  | 7346.3  |
| 40°    | 2970.5  | 3103.1  | 3266.1  | 3432.6  | 3636.6  | 3837.5  | 4179.9  | 4344.7  | 4645.8  | 5072.0  | 5655.7  |
| 42.5°  | 2396.8  | 2490.0  | 2604.8  | 2720.6  | 2862.7  | 3002.7  | 3175.8  | 3352.1  | 3577.3  | 3865.9  | 4281.1  |
| 45°    | 2005.7  | 2066.5  | 2140.4  | 2217.6  | 2310.9  | 2406.4  | 2522.4  | 2643.5  | 2796.0  | 2973.5  | 3225.7  |
| 47.5°  | 1744.4  | 1778.0  | 1826.3  | 1879.0  | 1943.0  | 2009.1  | 2084.5  | 2161.6  | 2256.4  | 2361.7  | 2505.3  |
| 50°    | 1540.4  | 1568.5  | 1606.0  | 1641.2  | 1685.4  | 1753.1  | 1783.1  | 1825.7  | 1882.7  | 1944.6  | 2024.9  |
| 52.5°  | 1392.9  | 1411.6  | 1435.1  | 1455.3  | 1483.2  | 1508.6  | 1541.9  | 1571.3  | 1610.7  | 1647.9  | 1699.8  |
| 55°    | 1278.0  | 1284.8  | 1298.0  | 1311.1  | 1330.5  | 1347.8  | 1370.6  | 1389.8  | 1415.0  | 1437.2  | 1469.9  |
| 57.5°  | 1189.2  | 1189.8  | 1196.0  | 1202.8  | 1215.2  | 1226.1  | 1241.8  | 1254.5  | 1271.9  | 1286.1  | 1305.7  |
| 60°    | 1125.4  | 1122.0  | 1123.3  | 1125.6  | 1132.6  | 1139.7  | 1149.7  | 1157.9  | 1169.0  | 1177.0  | 1188.0  |
| 62.5°  | 1072.3  | 1067.0  | 1065.8  | 1065.2  | 1068.7  | 1071.2  | 1076.7  | 1080.7  | 1086.9  | 1090.4  | 1096.3  |
| 65°    | 1005.3  | 999.0   | 996.6   | 993.6   | 994.7   | 993.9   | 995.9   | 996.0   | 999.2   | 999.9   | 1003.3  |
| 67.5°  | 944.4   | 939.3   | 936.1   | 932.1   | 930.4   | 927.6   | 926.4   | 923.8   | 923.3   | 921.1   | 920.5   |
| 70°    | 889.0   | 883.8   | 881.2   | 877.6   | 875.7   | 872.1   | 869.8   | 865.3   | 862.6   | 858.4   | 856.0   |
| 72.5°  | 824.8   | 821.9   | 821.1   | 818.7   | 818.1   | 816.0   | 815.0   | 811.9   | 810.0   | 806.4   | 804.3   |
| 75°    | 757.7   | 755.4   | 755.2   | 752.7   | 752.5   | 750.1   | 749.4   | 746.1   | 744.3   | 740.7   | 739.2   |
| 77.5°  | 677.9   | 674.3   | 673.3   | 670.5   | 671.2   | 670.0   | 670.9   | 668.4   | 667.3   | 663.6   | 662.6   |
| 80°    | 587.9   | 583.3   | 581.5   | 577.7   | 578.7   | 577.0   | 578.7   | 578.5   | 579.9   | 577.0   | 576.5   |
| 82.5°  | 481.3   | 476.3   | 475.4   | 472.7   | 474.5   | 474.7   | 478.5   | 476.4   | 477.3   | 474.6   | 475.7   |
| 85°    | 350.2   | 346.6   | 341.4   | 340.7   | 337.4   | 340.8   | 336.3   | 339.3   | 334.5   | 337.9   | 333.4   |
| 87.5°  | 217.1   | 209.5   | 205.5   | 200.1   | 198.0   | 192.8   | 190.6   | 186.8   | 187.9   | 186.2   | 187.2   |
| 90°    | 93.9    | 88.3    | 88.4    | 84.6    | 85.5    | 82.4    | 84.6    | 82.9    | 85.4    | 83.5    | 86.4    |
| 92.5°  | 38.6    | 40.3    | 43.4    | 47.0    | 49.9    | 53.1    | 56.3    | 59.9    | 62.8    | 66.3    | 69.2    |
| 95°    | 47.5    | 49.1    | 53.4    | 57.7    | 61.9    | 66.2    | 70.7    | 74.9    | 79.2    | 83.5    | 87.8    |
| 97.5°  | 59.3    | 60.3    | 64.6    | 68.9    | 73.2    | 77.4    | 81.7    | 86.3    | 90.5    | 94.8    | 99.1    |
| 100°   | 68.0    | 68.1    | 80.3    | 92.4    | 104.6   | 116.9   | 129.0   | 141.2   | 153.7   | 165.8   | 178.0   |
| 102.5° | 125.7   | 128.9   | 159.6   | 190.5   | 221.3   | 252.0   | 282.9   | 313.8   | 344.5   | 375.6   | 406.4   |
| 105°   | 276.3   | 288.5   | 335.4   | 382.5   | 429.4   | 476.5   | 523.6   | 570.9   | 617.9   | 665.0   | 712.0   |
| 107.5° | 511.5   | 533.5   | 576.0   | 618.5   | 661.0   | 703.6   | 746.3   | 788.8   | 831.3   | 873.9   | 916.7   |
| 110°   | 720.5   | 743.8   | 772.3   | 800.9   | 829.5   | 857.9   | 886.5   | 915.0   | 943.7   | 972.3   | 1001.1  |



TEST NUMBER: P1444677  
 CATALOG NUMBER: EHBR1-36-UNV-TA-L930-UPL24

**CANDELA DISTRIBUTION (continued):**

|        | 110°  | 112.5° | 115°  | 117.5° | 120°  | 122.5° | 125°  | 127.5° | 130°  | 132.5° | 135°  |
|--------|-------|--------|-------|--------|-------|--------|-------|--------|-------|--------|-------|
| 112.5° | 813.9 | 829.0  | 845.6 | 862.4  | 879.0 | 895.8  | 912.5 | 929.3  | 946.1 | 963.0  | 979.8 |
| 115°   | 810.8 | 818.2  | 824.6 | 831.3  | 837.8 | 844.4  | 851.0 | 857.8  | 864.6 | 871.3  | 878.1 |
| 117.5° | 748.1 | 750.9  | 751.9 | 753.1  | 754.2 | 755.6  | 756.8 | 758.3  | 759.7 | 761.0  | 762.3 |
| 120°   | 654.4 | 653.7  | 652.8 | 652.0  | 651.0 | 650.3  | 649.6 | 648.8  | 648.2 | 647.6  | 646.9 |
| 122.5° | 559.8 | 558.3  | 557.4 | 556.7  | 556.0 | 555.4  | 554.6 | 554.2  | 553.6 | 553.1  | 552.5 |
| 125°   | 476.8 | 475.4  | 476.6 | 477.8  | 479.1 | 480.5  | 481.7 | 483.3  | 484.6 | 486.1  | 487.5 |
| 127.5° | 416.2 | 415.9  | 418.7 | 421.4  | 424.3 | 427.2  | 430.2 | 433.2  | 436.0 | 439.2  | 442.0 |
| 130°   | 377.8 | 378.8  | 382.2 | 385.9  | 389.3 | 393.1  | 396.7 | 400.6  | 404.0 | 407.8  | 411.3 |
| 132.5° | 356.0 | 358.0  | 361.3 | 364.8  | 368.3 | 371.9  | 375.4 | 379.0  | 382.6 | 386.2  | 389.6 |
| 135°   | 344.8 | 347.3  | 350.4 | 353.6  | 356.9 | 360.2  | 363.5 | 366.8  | 370.0 | 373.3  | 376.5 |
| 137.5° | 338.2 | 340.7  | 343.4 | 345.9  | 348.6 | 351.4  | 354.1 | 356.8  | 359.4 | 362.2  | 364.7 |
| 140°   | 336.9 | 339.3  | 340.8 | 342.6  | 344.2 | 346.0  | 347.5 | 349.3  | 350.8 | 352.7  | 354.2 |
| 142.5° | 334.5 | 336.8  | 337.7 | 338.9  | 340.1 | 341.5  | 342.6 | 343.8  | 344.9 | 345.9  | 347.0 |
| 145°   | 333.7 | 335.5  | 335.8 | 336.2  | 336.6 | 337.0  | 337.3 | 337.7  | 337.8 | 338.2  | 338.5 |
| 147.5° | 331.6 | 332.9  | 332.8 | 333.0  | 333.1 | 333.1  | 333.2 | 333.4  | 333.2 | 333.4  | 333.4 |
| 150°   | 327.7 | 328.7  | 328.3 | 328.3  | 327.9 | 327.9  | 327.5 | 327.4  | 327.0 | 327.0  | 326.6 |
| 152.5° | 323.2 | 323.9  | 323.4 | 323.3  | 322.9 | 322.5  | 322.1 | 321.9  | 321.4 | 321.1  | 320.9 |
| 155°   | 317.3 | 317.7  | 317.4 | 317.2  | 317.0 | 316.8  | 316.5 | 316.6  | 316.4 | 316.3  | 316.2 |
| 157.5° | 314.5 | 314.6  | 314.4 | 314.3  | 314.0 | 314.0  | 313.9 | 313.9  | 313.8 | 314.0  | 314.0 |
| 160°   | 313.4 | 313.6  | 313.3 | 313.1  | 313.1 | 312.9  | 312.8 | 312.9  | 312.9 | 313.1  | 313.2 |
| 162.5° | 312.9 | 312.8  | 312.5 | 312.3  | 312.3 | 312.3  | 312.3 | 312.3  | 312.3 | 312.5  | 312.7 |
| 165°   | 314.7 | 314.8  | 314.3 | 314.2  | 313.9 | 313.8  | 313.6 | 313.6  | 313.6 | 313.7  | 313.7 |
| 167.5° | 316.1 | 316.0  | 316.0 | 316.1  | 316.1 | 316.3  | 316.4 | 316.7  | 316.9 | 317.2  | 317.3 |
| 170°   | 319.4 | 319.5  | 319.3 | 319.2  | 319.1 | 319.0  | 319.1 | 319.0  | 319.1 | 319.1  | 319.2 |
| 172.5° | 323.8 | 323.8  | 323.5 | 323.2  | 322.9 | 322.8  | 322.5 | 322.4  | 322.1 | 322.0  | 321.7 |
| 175°   | 326.3 | 326.2  | 326.1 | 326.0  | 325.8 | 325.6  | 325.4 | 325.2  | 325.0 | 324.9  | 324.7 |
| 177.5° | 328.8 | 328.7  | 328.5 | 328.5  | 328.4 | 328.3  | 328.3 | 328.2  | 328.2 | 328.2  | 328.0 |
| 180°   | 329.4 | 329.4  | 329.4 | 329.4  | 329.4 | 329.4  | 329.4 | 329.4  | 329.4 | 329.4  | 329.4 |



TEST NUMBER: P1444677  
 CATALOG NUMBER: EHBR1-36-UNV-TA-L930-UPL24

**CANDELA DISTRIBUTION (continued):**

|        | 137.5°  | 140°    | 142.5°  | 145°    | 147.5°  | 150°    | 152.5°  | 155°    | 157.5°  | 160°    | 162.5°  |
|--------|---------|---------|---------|---------|---------|---------|---------|---------|---------|---------|---------|
| 0°     | 27712.0 | 27712.0 | 27712.0 | 27712.0 | 27712.0 | 27712.0 | 27712.0 | 27712.0 | 27712.0 | 27712.0 | 27712.0 |
| 2.5°   | 27612.5 | 27612.1 | 27609.5 | 27610.7 | 27611.2 | 27613.2 | 27615.5 | 27618.0 | 27618.5 | 27620.5 | 27620.9 |
| 5°     | 27819.1 | 27750.8 | 27700.3 | 27644.7 | 27602.9 | 27565.3 | 27540.3 | 27520.3 | 27512.7 | 27514.5 | 27519.2 |
| 7.5°   | 28379.5 | 28238.4 | 28122.1 | 27989.8 | 27879.5 | 27762.7 | 27665.9 | 27573.8 | 27506.8 | 27456.8 | 27428.8 |
| 10°    | 28994.4 | 28822.7 | 28658.3 | 28466.8 | 28285.3 | 28091.5 | 27915.9 | 27739.2 | 27591.8 | 27463.8 | 27369.9 |
| 12.5°  | 29267.2 | 29145.9 | 29003.8 | 28823.1 | 28628.8 | 28405.2 | 28179.4 | 27937.3 | 27712.2 | 27503.2 | 27334.6 |
| 15°    | 28978.3 | 28978.5 | 28926.7 | 28840.1 | 28705.1 | 28526.4 | 28311.2 | 28058.9 | 27793.3 | 27522.3 | 27274.7 |
| 17.5°  | 28061.2 | 28234.2 | 28330.5 | 28391.3 | 28372.7 | 28306.9 | 28170.0 | 27976.2 | 27728.5 | 27439.8 | 27137.7 |
| 20°    | 26486.2 | 26894.4 | 27185.4 | 27447.0 | 27593.7 | 27691.2 | 27681.4 | 27602.5 | 27426.1 | 27180.7 | 26866.0 |
| 22.5°  | 24279.9 | 24965.0 | 25505.5 | 26009.6 | 26363.1 | 26650.7 | 26787.4 | 26845.4 | 26765.5 | 26594.4 | 26298.9 |
| 25°    | 21600.1 | 22531.6 | 23326.5 | 24097.8 | 24676.4 | 25173.8 | 25472.6 | 25683.2 | 25699.9 | 25610.5 | 25346.9 |
| 27.5°  | 18622.5 | 19721.9 | 20727.9 | 21753.1 | 22566.9 | 23281.7 | 23750.8 | 24094.2 | 24203.3 | 24188.8 | 23949.5 |
| 30°    | 15648.6 | 16802.8 | 17911.6 | 19107.2 | 20114.1 | 21027.4 | 21647.0 | 22111.3 | 22290.2 | 22324.6 | 22094.3 |
| 32.5°  | 12840.1 | 13978.2 | 15084.0 | 16333.9 | 17441.9 | 18488.6 | 19220.7 | 19772.2 | 19980.3 | 20029.3 | 19776.8 |
| 35°    | 10291.1 | 11341.2 | 12392.1 | 13603.3 | 14705.0 | 15789.0 | 16560.4 | 17137.8 | 17332.1 | 17364.9 | 17072.4 |
| 37.5°  | 8080.8  | 8975.4  | 9891.1  | 10977.9 | 11989.7 | 13007.7 | 13740.6 | 14283.3 | 14424.8 | 14416.0 | 14085.2 |
| 40°    | 6219.6  | 6915.2  | 7651.0  | 8545.7  | 9386.8  | 10247.4 | 10866.3 | 11314.9 | 11389.3 | 11334.2 | 10986.6 |
| 42.5°  | 4676.8  | 5179.1  | 5712.6  | 6380.5  | 7004.6  | 7648.6  | 8098.9  | 8432.0  | 8442.6  | 8355.5  | 8043.4  |
| 45°    | 3484.3  | 3974.3  | 4198.1  | 4601.8  | 5003.8  | 5432.1  | 5707.0  | 5912.8  | 5880.9  | 5804.3  | 5567.1  |
| 47.5°  | 2656.1  | 2844.5  | 3044.2  | 3294.6  | 3528.8  | 4014.8  | 3978.8  | 4309.2  | 4071.2  | 4233.4  | 3876.3  |
| 50°    | 2109.2  | 2214.5  | 2322.1  | 2455.0  | 2577.4  | 2704.4  | 2783.8  | 2843.1  | 2835.3  | 2809.9  | 2741.5  |
| 52.5°  | 1794.5  | 1827.0  | 1880.0  | 1955.6  | 2023.9  | 2092.6  | 2137.8  | 2174.6  | 2175.3  | 2165.0  | 2130.4  |
| 55°    | 1499.8  | 1541.0  | 1579.2  | 1628.6  | 1712.7  | 1725.6  | 1790.5  | 1777.3  | 1782.5  | 1764.5  | 1782.8  |
| 57.5°  | 1322.3  | 1346.3  | 1367.8  | 1397.2  | 1421.5  | 1449.9  | 1466.6  | 1482.8  | 1481.2  | 1477.7  | 1460.0  |
| 60°    | 1196.6  | 1209.8  | 1221.8  | 1239.0  | 1252.2  | 1268.3  | 1276.0  | 1284.2  | 1281.5  | 1275.6  | 1259.9  |
| 62.5°  | 1099.7  | 1108.0  | 1114.7  | 1125.9  | 1134.0  | 1144.0  | 1148.0  | 1151.4  | 1148.0  | 1142.3  | 1128.4  |
| 65°    | 1004.0  | 1009.4  | 1013.7  | 1022.0  | 1027.8  | 1036.3  | 1039.7  | 1043.0  | 1039.8  | 1035.3  | 1024.8  |
| 67.5°  | 917.8   | 918.3   | 917.9   | 921.3   | 923.0   | 928.1   | 929.6   | 932.0   | 928.3   | 924.6   | 915.6   |
| 70°    | 852.4   | 851.0   | 849.3   | 850.7   | 851.0   | 853.4   | 853.9   | 853.4   | 849.1   | 842.5   | 832.7   |
| 72.5°  | 801.2   | 800.5   | 799.3   | 800.3   | 800.3   | 802.6   | 801.9   | 800.8   | 795.3   | 789.0   | 779.3   |
| 75°    | 735.5   | 734.9   | 732.5   | 732.6   | 730.6   | 731.3   | 728.6   | 727.1   | 721.0   | 715.7   | 707.0   |
| 77.5°  | 658.6   | 657.3   | 653.7   | 652.4   | 648.5   | 646.8   | 641.8   | 639.3   | 633.2   | 628.9   | 621.5   |
| 80°    | 572.6   | 571.3   | 566.8   | 564.2   | 558.0   | 554.1   | 546.7   | 542.5   | 535.4   | 531.2   | 524.0   |
| 82.5°  | 473.4   | 473.9   | 469.3   | 466.1   | 457.2   | 450.5   | 440.6   | 435.2   | 427.5   | 423.4   | 416.0   |
| 85°    | 336.7   | 331.9   | 334.4   | 334.2   | 328.7   | 322.8   | 314.8   | 309.1   | 302.5   | 298.6   | 293.5   |
| 87.5°  | 184.6   | 185.8   | 184.5   | 183.3   | 179.4   | 176.4   | 170.2   | 166.9   | 162.1   | 159.7   | 155.8   |
| 90°    | 79.9    | 78.2    | 72.2    | 70.6    | 64.5    | 61.3    | 54.4    | 52.0    | 45.6    | 44.3    | 40.3    |
| 92.5°  | 65.6    | 62.0    | 58.6    | 54.8    | 51.4    | 47.9    | 44.2    | 40.6    | 37.0    | 35.5    | 34.6    |
| 95°    | 82.5    | 77.4    | 72.2    | 66.9    | 61.8    | 56.5    | 51.3    | 46.2    | 40.9    | 39.8    | 38.8    |
| 97.5°  | 93.0    | 86.9    | 80.7    | 74.7    | 68.5    | 62.4    | 56.3    | 50.2    | 44.0    | 43.3    | 42.7    |
| 100°   | 164.0   | 149.9   | 135.6   | 121.5   | 107.4   | 93.2    | 79.0    | 64.9    | 50.8    | 50.0    | 49.2    |
| 102.5° | 372.1   | 337.7   | 303.4   | 269.1   | 235.1   | 200.7   | 166.4   | 132.0   | 97.7    | 92.7    | 87.8    |
| 105°   | 660.1   | 608.1   | 556.3   | 504.4   | 452.4   | 400.5   | 348.6   | 296.6   | 244.6   | 228.0   | 211.3   |
| 107.5° | 867.9   | 819.0   | 770.4   | 721.6   | 672.7   | 624.0   | 575.1   | 526.3   | 477.4   | 448.1   | 418.7   |
| 110°   | 962.3   | 923.6   | 885.1   | 846.3   | 807.7   | 769.0   | 730.2   | 691.5   | 652.8   | 627.5   | 602.2   |



TEST NUMBER: P1444677  
 CATALOG NUMBER: EHBR1-36-UNV-TA-L930-UPL24

**CANDELA DISTRIBUTION (continued):**

|        | 137.5° | 140°  | 142.5° | 145°  | 147.5° | 150°  | 152.5° | 155°  | 157.5° | 160°  | 162.5° |
|--------|--------|-------|--------|-------|--------|-------|--------|-------|--------|-------|--------|
| 112.5° | 951.6  | 923.2 | 895.1  | 866.6 | 838.5  | 810.0 | 781.8  | 753.3 | 724.9  | 709.7 | 694.4  |
| 115°   | 861.3  | 844.3 | 827.3  | 810.4 | 793.4  | 776.4 | 759.3  | 742.2 | 725.1  | 717.2 | 709.2  |
| 117.5° | 753.9  | 745.3 | 736.9  | 728.3 | 719.6  | 711.0 | 702.4  | 693.7 | 685.0  | 682.3 | 679.6  |
| 120°   | 644.7  | 642.2 | 639.7  | 637.3 | 634.8  | 632.4 | 629.8  | 627.2 | 624.5  | 625.0 | 625.5  |
| 122.5° | 553.8  | 555.1 | 556.4  | 557.5 | 558.8  | 559.9 | 561.2  | 562.2 | 563.4  | 565.8 | 568.1  |
| 125°   | 490.4  | 493.1 | 496.0  | 498.7 | 501.4  | 504.1 | 507.0  | 509.5 | 512.3  | 514.5 | 517.1  |
| 127.5° | 445.3  | 448.2 | 451.5  | 454.5 | 457.7  | 460.6 | 463.8  | 466.6 | 469.8  | 471.9 | 474.4  |
| 130°   | 414.3  | 416.9 | 419.7  | 422.3 | 425.2  | 427.8 | 430.5  | 433.2 | 435.9  | 437.8 | 439.6  |
| 132.5° | 392.2  | 394.7 | 397.2  | 399.5 | 402.2  | 404.5 | 407.0  | 409.5 | 412.1  | 413.4 | 415.0  |
| 135°   | 378.6  | 380.3 | 382.4  | 384.2 | 386.2  | 388.0 | 390.1  | 392.0 | 394.1  | 395.1 | 396.3  |
| 137.5° | 366.3  | 368.0 | 369.6  | 371.2 | 372.9  | 374.4 | 376.2  | 377.8 | 379.8  | 380.3 | 381.3  |
| 140°   | 355.9  | 357.5 | 359.2  | 360.8 | 362.6  | 364.2 | 366.3  | 368.0 | 370.0  | 370.6 | 371.5  |
| 142.5° | 348.3  | 349.6 | 350.9  | 352.3 | 353.7  | 355.0 | 356.5  | 358.2 | 359.8  | 360.6 | 361.3  |
| 145°   | 340.1  | 341.5 | 343.1  | 344.4 | 346.0  | 347.6 | 349.6  | 351.3 | 353.2  | 353.7 | 354.3  |
| 147.5° | 334.5  | 335.8 | 337.2  | 338.5 | 340.0  | 341.2 | 343.0  | 344.5 | 346.2  | 346.7 | 347.3  |
| 150°   | 328.1  | 329.3 | 330.7  | 331.9 | 333.6  | 335.1 | 336.8  | 338.4 | 340.4  | 341.0 | 341.8  |
| 152.5° | 322.2  | 323.7 | 325.1  | 326.7 | 328.3  | 330.0 | 331.8  | 333.6 | 335.4  | 336.0 | 336.8  |
| 155°   | 317.7  | 318.9 | 320.5  | 322.1 | 323.8  | 325.3 | 327.0  | 328.7 | 330.5  | 331.3 | 332.0  |
| 157.5° | 315.5  | 316.5 | 318.0  | 319.4 | 320.9  | 322.3 | 324.0  | 325.4 | 327.1  | 327.8 | 328.4  |
| 160°   | 314.4  | 315.6 | 316.9  | 318.1 | 319.5  | 320.8 | 322.2  | 323.6 | 325.0  | 325.5 | 326.2  |
| 162.5° | 313.9  | 315.1 | 316.4  | 317.6 | 319.0  | 320.3 | 321.7  | 322.9 | 324.4  | 324.9 | 325.5  |
| 165°   | 314.7  | 315.6 | 316.6  | 317.5 | 318.5  | 319.4 | 320.5  | 321.4 | 322.6  | 323.1 | 323.8  |
| 167.5° | 318.2  | 318.8 | 319.6  | 320.3 | 321.2  | 322.0 | 322.8  | 323.6 | 324.4  | 325.0 | 325.5  |
| 170°   | 319.8  | 320.5 | 321.1  | 321.8 | 322.5  | 323.2 | 323.8  | 324.6 | 325.4  | 325.9 | 326.4  |
| 172.5° | 322.1  | 322.4 | 323.0  | 323.4 | 323.8  | 324.3 | 324.8  | 325.3 | 325.8  | 326.3 | 326.8  |
| 175°   | 325.1  | 325.2 | 325.4  | 325.5 | 325.8  | 326.0 | 326.4  | 326.7 | 327.0  | 327.3 | 327.7  |
| 177.5° | 328.1  | 328.3 | 328.4  | 328.6 | 328.8  | 329.0 | 329.2  | 329.4 | 329.5  | 330.0 | 330.4  |
| 180°   | 329.4  | 329.4 | 329.4  | 329.4 | 329.4  | 329.4 | 329.4  | 329.4 | 329.4  | 329.4 | 329.4  |



TEST NUMBER: P1444677  
 CATALOG NUMBER: EHBR1-36-UNV-TA-L930-UPL24

**CANDELA DISTRIBUTION (continued):**

|        | 165°    | 167.5°  | 170°    | 172.5°  | 175°    | 177.5°  | 180°    | 182.5°  | 185°    | 187.5°  | 190°    |
|--------|---------|---------|---------|---------|---------|---------|---------|---------|---------|---------|---------|
| 0°     | 27712.0 | 27712.0 | 27712.0 | 27712.0 | 27712.0 | 27712.0 | 27712.0 | 27712.0 | 27712.0 | 27712.0 | 27712.0 |
| 2.5°   | 27620.0 | 27619.6 | 27618.7 | 27617.5 | 27616.2 | 27617.0 | 27618.2 | 27621.4 | 27626.9 | 27634.9 | 27645.5 |
| 5°     | 27523.0 | 27528.6 | 27531.8 | 27532.3 | 27529.3 | 27527.6 | 27530.3 | 27537.9 | 27553.2 | 27578.9 | 27613.6 |
| 7.5°   | 27421.3 | 27428.3 | 27439.0 | 27447.0 | 27448.5 | 27446.6 | 27447.0 | 27458.9 | 27487.2 | 27537.2 | 27607.3 |
| 10°    | 27312.8 | 27292.1 | 27303.0 | 27323.0 | 27338.7 | 27341.7 | 27343.6 | 27357.6 | 27399.0 | 27474.5 | 27587.2 |
| 12.5°  | 27212.5 | 27147.2 | 27134.6 | 27152.6 | 27176.6 | 27184.3 | 27182.2 | 27188.2 | 27236.6 | 27336.6 | 27493.6 |
| 15°    | 27080.7 | 26957.8 | 26915.7 | 26920.3 | 26950.0 | 26960.7 | 26952.9 | 26941.0 | 26988.2 | 27110.2 | 27313.5 |
| 17.5°  | 26867.2 | 26669.0 | 26591.8 | 26588.4 | 26623.1 | 26632.3 | 26613.2 | 26576.3 | 26622.7 | 26775.1 | 27027.5 |
| 20°    | 26542.8 | 26250.2 | 26104.8 | 26081.7 | 26119.4 | 26108.3 | 26070.3 | 26014.4 | 26075.4 | 26260.7 | 26560.8 |
| 22.5°  | 25959.5 | 25588.8 | 25340.3 | 25260.2 | 25305.3 | 25275.2 | 25219.7 | 25148.3 | 25229.3 | 25439.9 | 25774.1 |
| 25°    | 25006.4 | 24578.1 | 24237.9 | 24047.1 | 24083.0 | 24029.1 | 23968.6 | 23882.2 | 23978.8 | 24220.5 | 24588.3 |
| 27.5°  | 23605.6 | 23110.7 | 22689.2 | 22373.3 | 22385.0 | 22314.3 | 22244.6 | 22132.7 | 22253.4 | 22539.4 | 22954.3 |
| 30°    | 21742.7 | 21170.2 | 20656.9 | 20227.5 | 20189.1 | 20120.6 | 20049.2 | 19902.3 | 20053.4 | 20395.8 | 20880.6 |
| 32.5°  | 19403.3 | 18767.6 | 18174.5 | 17631.7 | 17529.3 | 17462.4 | 17398.9 | 17229.8 | 17427.6 | 17826.7 | 18383.8 |
| 35°    | 16667.5 | 15990.2 | 15347.3 | 14727.3 | 14557.7 | 14490.8 | 14435.2 | 14273.3 | 14520.0 | 14954.4 | 15556.1 |
| 37.5°  | 13664.6 | 12972.8 | 12334.3 | 11698.6 | 11458.9 | 11368.2 | 11327.8 | 11221.8 | 11506.3 | 11936.0 | 12540.1 |
| 40°    | 10581.7 | 9938.4  | 9366.1  | 8804.6  | 8531.3  | 8392.6  | 8371.4  | 8352.1  | 8627.2  | 9000.1  | 9548.4  |
| 42.5°  | 7697.7  | 7178.8  | 6737.5  | 6308.3  | 6060.6  | 5871.2  | 5871.1  | 5928.6  | 6176.3  | 6455.6  | 6878.3  |
| 45°    | 5324.8  | 4976.5  | 4695.3  | 4408.6  | 4485.2  | 4107.4  | 4329.4  | 4215.4  | 4337.9  | 4518.0  | 4792.9  |
| 47.5°  | 3660.3  | 3470.2  | 3315.7  | 3155.4  | 3038.7  | 2927.1  | 2936.9  | 3008.8  | 3124.2  | 3231.0  | 3374.0  |
| 50°    | 2667.7  | 2570.8  | 2492.2  | 2409.0  | 2350.9  | 2301.7  | 2304.6  | 2335.7  | 2396.3  | 2452.6  | 2527.4  |
| 52.5°  | 2090.3  | 2037.0  | 1994.2  | 1948.2  | 1917.7  | 1893.2  | 1894.6  | 1909.7  | 1942.4  | 1974.6  | 2017.5  |
| 55°    | 1722.9  | 1716.5  | 1660.9  | 1619.6  | 1604.0  | 1587.5  | 1590.5  | 1596.4  | 1618.8  | 1637.5  | 1666.0  |
| 57.5°  | 1443.8  | 1418.9  | 1402.2  | 1380.5  | 1370.5  | 1359.0  | 1361.6  | 1363.8  | 1378.7  | 1391.3  | 1411.7  |
| 60°    | 1246.7  | 1229.1  | 1217.2  | 1202.4  | 1195.9  | 1188.6  | 1190.2  | 1191.5  | 1201.2  | 1209.4  | 1224.1  |
| 62.5°  | 1115.8  | 1099.9  | 1089.7  | 1078.3  | 1073.6  | 1068.7  | 1069.9  | 1070.3  | 1076.2  | 1082.3  | 1093.4  |
| 65°    | 1015.4  | 1002.8  | 994.2   | 984.4   | 979.6   | 974.5   | 975.0   | 975.0   | 980.0   | 984.4   | 992.7   |
| 67.5°  | 909.1   | 899.7   | 894.2   | 886.3   | 883.0   | 877.8   | 877.7   | 876.1   | 879.4   | 881.1   | 886.8   |
| 70°    | 823.9   | 814.3   | 807.3   | 799.8   | 795.6   | 791.1   | 791.2   | 791.2   | 795.1   | 799.0   | 806.3   |
| 72.5°  | 771.2   | 762.1   | 755.8   | 749.2   | 745.3   | 741.4   | 740.7   | 740.3   | 743.0   | 745.3   | 750.1   |
| 75°    | 701.5   | 694.2   | 690.5   | 684.3   | 681.3   | 676.8   | 676.1   | 674.1   | 675.4   | 675.8   | 679.4   |
| 77.5°  | 616.8   | 610.0   | 607.0   | 600.7   | 598.1   | 593.1   | 592.7   | 590.5   | 591.4   | 590.7   | 593.5   |
| 80°    | 520.4   | 514.1   | 512.5   | 507.3   | 506.2   | 501.5   | 500.8   | 498.0   | 498.9   | 496.6   | 497.7   |
| 82.5°  | 412.8   | 407.0   | 405.8   | 401.1   | 401.1   | 396.8   | 396.6   | 392.5   | 392.5   | 388.8   | 383.1   |
| 85°    | 290.8   | 286.5   | 284.8   | 280.9   | 279.7   | 276.3   | 274.6   | 270.6   | 269.2   | 266.6   | 265.8   |
| 87.5°  | 153.5   | 150.8   | 148.4   | 146.6   | 143.2   | 137.1   | 136.6   | 132.4   | 132.7   | 129.7   | 129.9   |
| 90°    | 39.4    | 35.6    | 34.8    | 31.4    | 30.4    | 27.9    | 27.1    | 27.3    | 28.1    | 28.3    | 29.1    |
| 92.5°  | 33.3    | 32.2    | 30.9    | 29.8    | 28.5    | 27.4    | 26.1    | 27.4    | 28.5    | 29.8    | 30.9    |
| 95°    | 37.7    | 36.6    | 35.6    | 34.5    | 33.4    | 32.3    | 31.3    | 32.3    | 33.4    | 34.6    | 35.6    |
| 97.5°  | 42.0    | 41.3    | 40.6    | 40.0    | 39.3    | 38.7    | 38.0    | 38.8    | 39.4    | 40.1    | 40.7    |
| 100°   | 48.4    | 47.6    | 46.8    | 46.0    | 45.2    | 44.4    | 43.6    | 44.6    | 45.4    | 46.3    | 47.1    |
| 102.5° | 82.9    | 78.0    | 73.0    | 68.1    | 63.1    | 58.2    | 53.2    | 58.2    | 63.1    | 68.2    | 73.1    |
| 105°   | 194.5   | 177.9   | 161.2   | 144.5   | 127.7   | 111.0   | 94.3    | 111.1   | 127.8   | 144.5   | 161.4   |
| 107.5° | 389.2   | 360.1   | 330.6   | 301.3   | 271.8   | 242.4   | 213.0   | 242.5   | 272.0   | 301.4   | 330.8   |
| 110°   | 576.8   | 551.6   | 526.2   | 500.9   | 475.5   | 450.1   | 424.7   | 450.2   | 475.7   | 501.1   | 526.5   |



TEST NUMBER: P1444677  
 CATALOG NUMBER: EHBR1-36-UNV-TA-L930-UPL24

**CANDELA DISTRIBUTION (continued):**

|        | 165°  | 167.5° | 170°  | 172.5° | 175°  | 177.5° | 180°  | 182.5° | 185°  | 187.5° | 190°  |
|--------|-------|--------|-------|--------|-------|--------|-------|--------|-------|--------|-------|
| 112.5° | 678.9 | 663.5  | 648.2 | 632.9  | 617.3 | 602.0  | 586.5 | 602.1  | 617.6 | 633.4  | 648.7 |
| 115°   | 701.2 | 693.1  | 685.0 | 677.0  | 668.8 | 660.7  | 652.4 | 661.0  | 669.3 | 677.6  | 685.9 |
| 117.5° | 676.7 | 674.1  | 671.3 | 668.6  | 665.7 | 663.0  | 660.0 | 663.2  | 666.2 | 669.5  | 672.4 |
| 120°   | 625.8 | 626.5  | 626.8 | 627.2  | 627.5 | 627.9  | 628.1 | 628.3  | 628.3 | 628.3  | 628.2 |
| 122.5° | 570.3 | 572.6  | 574.9 | 577.1  | 579.2 | 581.4  | 583.3 | 581.7  | 580.0 | 578.4  | 576.5 |
| 125°   | 519.4 | 521.9  | 524.2 | 526.6  | 528.6 | 531.0  | 532.8 | 531.6  | 529.8 | 528.1  | 526.1 |
| 127.5° | 476.5 | 478.7  | 480.8 | 483.1  | 485.0 | 487.0  | 488.7 | 487.6  | 486.1 | 484.7  | 482.9 |
| 130°   | 441.4 | 443.3  | 444.9 | 446.5  | 448.1 | 449.5  | 450.7 | 450.1  | 449.2 | 448.4  | 447.2 |
| 132.5° | 416.3 | 417.9  | 419.3 | 420.6  | 421.7 | 422.9  | 423.6 | 423.6  | 423.0 | 422.6  | 421.8 |
| 135°   | 397.4 | 398.5  | 399.5 | 400.7  | 401.4 | 402.2  | 402.5 | 402.9  | 402.7 | 402.6  | 402.1 |
| 137.5° | 381.9 | 382.8  | 383.4 | 383.9  | 384.3 | 384.7  | 384.9 | 385.4  | 385.7 | 386.2  | 386.1 |
| 140°   | 372.1 | 373.0  | 373.6 | 374.1  | 374.7 | 375.2  | 375.2 | 375.9  | 376.1 | 376.4  | 376.3 |
| 142.5° | 362.1 | 362.8  | 363.5 | 364.1  | 364.5 | 364.9  | 365.1 | 365.6  | 365.9 | 366.2  | 366.3 |
| 145°   | 354.9 | 355.5  | 355.9 | 356.5  | 356.7 | 357.0  | 356.8 | 357.7  | 358.1 | 358.5  | 358.8 |
| 147.5° | 347.8 | 348.4  | 348.8 | 349.1  | 349.4 | 349.6  | 349.6 | 350.2  | 350.8 | 351.1  | 351.5 |
| 150°   | 342.6 | 343.3  | 343.8 | 344.4  | 344.9 | 345.3  | 345.3 | 345.9  | 346.1 | 346.4  | 346.4 |
| 152.5° | 337.4 | 338.0  | 338.6 | 339.1  | 339.5 | 339.8  | 340.0 | 340.4  | 340.9 | 341.2  | 341.4 |
| 155°   | 332.7 | 333.4  | 334.0 | 334.6  | 335.1 | 335.6  | 336.0 | 336.4  | 336.7 | 336.9  | 337.1 |
| 157.5° | 329.0 | 329.7  | 330.2 | 330.8  | 331.2 | 331.9  | 332.2 | 332.8  | 333.1 | 333.5  | 333.7 |
| 160°   | 326.7 | 327.4  | 327.9 | 328.5  | 329.0 | 329.5  | 329.9 | 330.4  | 330.8 | 331.1  | 331.5 |
| 162.5° | 326.0 | 326.6  | 327.0 | 327.6  | 328.0 | 328.6  | 329.0 | 329.5  | 329.9 | 330.3  | 330.6 |
| 165°   | 324.5 | 325.1  | 325.7 | 326.3  | 327.0 | 327.6  | 328.0 | 328.4  | 328.7 | 328.8  | 329.1 |
| 167.5° | 326.1 | 326.7  | 327.2 | 327.8  | 328.3 | 328.9  | 329.5 | 329.7  | 329.9 | 330.1  | 330.3 |
| 170°   | 326.9 | 327.4  | 327.9 | 328.4  | 328.9 | 329.5  | 329.8 | 330.0  | 330.2 | 330.3  | 330.5 |
| 172.5° | 327.3 | 327.9  | 328.5 | 329.1  | 329.6 | 330.2  | 330.6 | 330.8  | 330.7 | 330.7  | 330.5 |
| 175°   | 328.1 | 328.7  | 329.0 | 329.5  | 329.9 | 330.3  | 330.8 | 330.6  | 330.7 | 330.5  | 330.4 |
| 177.5° | 331.1 | 331.6  | 332.1 | 332.5  | 333.0 | 333.4  | 333.9 | 333.5  | 333.2 | 332.9  | 332.6 |
| 180°   | 329.4 | 329.4  | 329.4 | 329.4  | 329.4 | 329.4  | 329.4 | 329.4  | 329.4 | 329.4  | 329.4 |



TEST NUMBER: P1444677  
 CATALOG NUMBER: EHBR1-36-UNV-TA-L930-UPL24

**CANDELA DISTRIBUTION (continued):**

|        | 192.5°  | 195°    | 197.5°  | 200°    | 202.5°  | 205°    | 207.5°  | 210°    | 212.5°  | 215°    | 217.5°  |
|--------|---------|---------|---------|---------|---------|---------|---------|---------|---------|---------|---------|
| 0°     | 27712.0 | 27712.0 | 27712.0 | 27712.0 | 27712.0 | 27712.0 | 27712.0 | 27712.0 | 27712.0 | 27712.0 | 27712.0 |
| 2.5°   | 27660.2 | 27674.1 | 27695.3 | 27714.4 | 27743.3 | 27766.1 | 27800.3 | 27826.3 | 27864.9 | 27890.0 | 27932.0 |
| 5°     | 27662.7 | 27716.8 | 27787.9 | 27857.5 | 27941.0 | 28016.7 | 28110.9 | 28191.1 | 28285.8 | 28363.0 | 28459.9 |
| 7.5°   | 27701.8 | 27806.1 | 27931.2 | 28057.3 | 28199.8 | 28333.1 | 28483.4 | 28619.4 | 28768.0 | 28893.8 | 29031.2 |
| 10°    | 27730.6 | 27891.6 | 28076.0 | 28261.4 | 28456.7 | 28638.1 | 28821.2 | 28979.5 | 29127.3 | 29249.1 | 29356.6 |
| 12.5°  | 27691.5 | 27913.2 | 28149.8 | 28378.2 | 28595.3 | 28783.1 | 28940.6 | 29062.4 | 29146.3 | 29203.3 | 29216.7 |
| 15°    | 27558.6 | 27825.4 | 28082.6 | 28310.1 | 28490.2 | 28629.1 | 28701.0 | 28734.7 | 28698.6 | 28638.5 | 28506.7 |
| 17.5°  | 27310.1 | 27591.5 | 27821.5 | 28000.9 | 28096.1 | 28133.8 | 28074.2 | 27970.6 | 27768.1 | 27543.2 | 27218.6 |
| 20°    | 26854.6 | 27116.8 | 27283.6 | 27381.5 | 27356.0 | 27261.8 | 27036.9 | 26763.5 | 26359.2 | 25928.2 | 25359.6 |
| 22.5°  | 26055.7 | 26285.0 | 26373.7 | 26381.0 | 26225.7 | 25989.8 | 25584.2 | 25115.2 | 24477.4 | 23814.2 | 22998.6 |
| 25°    | 24856.4 | 25057.2 | 25071.2 | 24992.4 | 24708.0 | 24325.9 | 23730.1 | 23066.8 | 22200.0 | 21316.3 | 20294.3 |
| 27.5°  | 23230.0 | 23422.5 | 23375.4 | 23228.3 | 22833.5 | 22322.1 | 21559.4 | 20702.4 | 19633.8 | 18590.1 | 17459.6 |
| 30°    | 21185.5 | 21391.4 | 21336.0 | 21147.3 | 20677.7 | 20073.3 | 19175.9 | 18180.2 | 16993.8 | 15879.0 | 14733.4 |
| 32.5°  | 18738.8 | 18999.1 | 18960.9 | 18781.5 | 18291.4 | 17644.6 | 16670.9 | 15614.9 | 14401.1 | 13302.5 | 12188.1 |
| 35°    | 15957.7 | 16273.8 | 16290.2 | 16172.9 | 15718.0 | 15078.7 | 14117.2 | 13095.0 | 11932.4 | 10895.9 | 9866.3  |
| 37.5°  | 12961.5 | 13328.0 | 13403.3 | 13371.6 | 12994.6 | 12430.2 | 11554.2 | 10637.3 | 9607.2  | 8698.9  | 7818.3  |
| 40°    | 9948.8  | 10319.7 | 10448.3 | 10486.6 | 10208.4 | 9771.3  | 9052.2  | 8312.1  | 7472.5  | 6736.4  | 6037.2  |
| 42.5°  | 7201.2  | 7530.0  | 7654.4  | 7732.7  | 7559.0  | 7267.5  | 6743.0  | 6205.5  | 5590.4  | 5059.5  | 4550.5  |
| 45°    | 5001.3  | 5234.0  | 5328.6  | 5407.3  | 5312.8  | 5148.4  | 4817.1  | 4481.0  | 4074.9  | 3728.0  | 3399.5  |
| 47.5°  | 3496.7  | 3625.1  | 3687.4  | 3725.7  | 3689.0  | 3603.2  | 3423.0  | 3228.3  | 2999.0  | 2796.3  | 2601.4  |
| 50°    | 2591.9  | 2660.1  | 2692.8  | 2714.9  | 2688.2  | 2640.5  | 2543.0  | 2437.0  | 2311.1  | 2196.2  | 2083.9  |
| 52.5°  | 2054.0  | 2093.1  | 2112.5  | 2124.4  | 2109.1  | 2079.9  | 2023.2  | 1960.3  | 1884.8  | 1813.8  | 1776.6  |
| 55°    | 1730.3  | 1728.3  | 1773.2  | 1751.5  | 1773.2  | 1724.8  | 1714.6  | 1645.5  | 1582.8  | 1538.7  | 1491.0  |
| 57.5°  | 1427.0  | 1447.3  | 1455.9  | 1465.6  | 1459.3  | 1450.5  | 1426.4  | 1401.6  | 1368.5  | 1340.9  | 1311.4  |
| 60°    | 1235.2  | 1252.0  | 1261.4  | 1270.9  | 1270.3  | 1267.0  | 1253.1  | 1238.3  | 1217.7  | 1201.2  | 1183.3  |
| 62.5°  | 1103.1  | 1117.7  | 1126.9  | 1136.1  | 1136.9  | 1135.6  | 1125.1  | 1114.7  | 1100.6  | 1090.3  | 1078.0  |
| 65°    | 999.2   | 1009.4  | 1015.7  | 1023.0  | 1022.6  | 1020.7  | 1011.1  | 1002.6  | 990.9   | 983.8   | 974.7   |
| 67.5°  | 890.4   | 898.2   | 903.1   | 909.9   | 911.3   | 911.7   | 906.5   | 902.5   | 896.8   | 894.8   | 891.7   |
| 70°    | 813.1   | 822.4   | 830.4   | 839.1   | 843.8   | 846.0   | 843.8   | 841.8   | 838.5   | 837.0   | 834.6   |
| 72.5°  | 754.5   | 762.5   | 768.6   | 776.5   | 781.0   | 784.1   | 782.4   | 781.3   | 778.4   | 778.0   | 776.4   |
| 75°    | 681.8   | 687.3   | 690.8   | 696.8   | 699.1   | 702.1   | 700.8   | 701.5   | 700.5   | 702.8   | 702.7   |
| 77.5°  | 594.5   | 598.5   | 600.1   | 604.4   | 604.8   | 608.4   | 609.3   | 613.5   | 616.4   | 623.0   | 626.5   |
| 80°    | 496.1   | 498.6   | 498.6   | 503.0   | 505.0   | 511.1   | 513.9   | 520.8   | 524.0   | 529.9   | 530.4   |
| 82.5°  | 385.3   | 382.4   | 385.3   | 383.5   | 389.2   | 395.9   | 396.8   | 402.7   | 404.0   | 407.7   | 404.8   |
| 85°    | 263.4   | 263.2   | 260.8   | 261.3   | 259.5   | 260.4   | 259.3   | 260.5   | 259.4   | 259.5   | 256.8   |
| 87.5°  | 126.2   | 127.3   | 124.6   | 125.5   | 122.8   | 124.0   | 121.7   | 123.5   | 120.7   | 121.2   | 117.1   |
| 90°    | 29.7    | 30.5    | 30.9    | 31.8    | 32.9    | 35.0    | 37.3    | 39.5    | 42.2    | 44.3    | 46.7    |
| 92.5°  | 32.2    | 33.4    | 34.7    | 35.8    | 37.1    | 40.7    | 44.3    | 47.9    | 51.6    | 55.2    | 58.7    |
| 95°    | 36.7    | 37.8    | 38.9    | 40.2    | 41.3    | 46.5    | 51.7    | 56.9    | 62.2    | 67.4    | 72.6    |
| 97.5°  | 41.7    | 42.3    | 43.0    | 43.7    | 44.5    | 50.6    | 56.8    | 62.9    | 69.1    | 75.2    | 81.3    |
| 100°   | 47.9    | 48.7    | 49.5    | 50.4    | 51.2    | 65.4    | 79.6    | 93.8    | 108.0   | 122.1   | 136.3   |
| 102.5° | 78.2    | 83.1    | 88.0    | 93.2    | 98.2    | 132.6   | 167.0   | 201.4   | 235.5   | 269.8   | 304.1   |
| 105°   | 178.0   | 194.8   | 211.8   | 228.5   | 245.2   | 297.3   | 349.3   | 401.5   | 453.2   | 505.2   | 557.2   |
| 107.5° | 360.4   | 389.8   | 419.3   | 448.8   | 478.2   | 527.2   | 576.0   | 625.0   | 674.0   | 722.8   | 771.5   |
| 110°   | 552.2   | 577.4   | 603.0   | 628.5   | 653.9   | 692.6   | 731.5   | 770.3   | 809.2   | 847.8   | 886.6   |



TEST NUMBER: P1444677  
 CATALOG NUMBER: EHBR1-36-UNV-TA-L930-UPL24

**CANDELA DISTRIBUTION (continued):**

|        | 192.5° | 195°  | 197.5° | 200°  | 202.5° | 205°  | 207.5° | 210°  | 212.5° | 215°  | 217.5° |
|--------|--------|-------|--------|-------|--------|-------|--------|-------|--------|-------|--------|
| 112.5° | 664.4  | 679.8 | 695.4  | 710.7 | 726.2  | 754.6 | 783.3  | 811.7 | 840.3  | 868.5 | 897.0  |
| 115°   | 694.3  | 702.2 | 710.5  | 718.6 | 726.9  | 744.0 | 761.1  | 778.4 | 795.5  | 812.5 | 829.7  |
| 117.5° | 675.4  | 678.3 | 681.4  | 683.9 | 687.0  | 695.7 | 704.5  | 713.3 | 722.1  | 731.0 | 739.6  |
| 120°   | 628.1  | 627.8 | 627.5  | 627.2 | 627.0  | 629.6 | 632.4  | 635.0 | 637.7  | 640.4 | 642.9  |
| 122.5° | 574.6  | 572.6 | 570.5  | 568.5 | 566.3  | 565.2 | 564.3  | 563.1 | 562.2  | 561.1 | 560.1  |
| 125°   | 524.2  | 522.0 | 520.0  | 517.8 | 515.5  | 512.9 | 510.4  | 507.8 | 505.2  | 502.6 | 500.0  |
| 127.5° | 481.4  | 479.3 | 477.7  | 475.5 | 473.6  | 470.5 | 467.7  | 464.6 | 462.0  | 458.8 | 455.9  |
| 130°   | 446.0  | 444.6 | 443.3  | 441.6 | 440.2  | 437.5 | 435.1  | 432.4 | 429.8  | 427.2 | 424.6  |
| 132.5° | 421.0  | 419.9 | 419.0  | 417.7 | 416.6  | 414.2 | 412.1  | 409.6 | 407.2  | 404.8 | 402.5  |
| 135°   | 401.8  | 401.1 | 400.7  | 399.8 | 399.1  | 397.0 | 395.4  | 393.4 | 391.7  | 389.9 | 388.1  |
| 137.5° | 386.2  | 385.9 | 385.6  | 385.2 | 384.9  | 383.3 | 381.9  | 380.2 | 378.8  | 377.2 | 375.8  |
| 140°   | 376.5  | 376.2 | 376.1  | 375.8 | 375.4  | 373.7 | 372.2  | 370.5 | 369.0  | 367.3 | 365.8  |
| 142.5° | 366.2  | 366.1 | 365.9  | 365.5 | 365.3  | 363.9 | 362.9  | 361.6 | 360.3  | 359.0 | 357.8  |
| 145°   | 358.9  | 358.9 | 359.0  | 358.7 | 358.9  | 357.3 | 355.9  | 354.3 | 353.2  | 351.6 | 350.2  |
| 147.5° | 351.7  | 351.7 | 351.9  | 351.9 | 352.1  | 350.8 | 349.8  | 348.4 | 347.5  | 346.1 | 345.1  |
| 150°   | 346.6  | 346.6 | 346.6  | 346.4 | 346.4  | 345.0 | 344.1  | 342.8 | 341.8  | 340.4 | 339.4  |
| 152.5° | 341.5  | 341.7 | 341.8  | 341.8 | 341.9  | 340.7 | 339.5  | 338.3 | 337.1  | 335.8 | 334.6  |
| 155°   | 337.3  | 337.4 | 337.6  | 337.6 | 337.6  | 336.5 | 335.4  | 334.2 | 333.1  | 331.9 | 330.9  |
| 157.5° | 333.9  | 334.1 | 334.3  | 334.4 | 334.5  | 333.6 | 332.7  | 331.7 | 330.8  | 329.7 | 328.8  |
| 160°   | 331.8  | 332.0 | 332.2  | 332.4 | 332.6  | 331.8 | 331.1  | 330.2 | 329.5  | 328.6 | 327.7  |
| 162.5° | 331.0  | 331.2 | 331.4  | 331.6 | 331.8  | 331.0 | 330.3  | 329.5 | 328.7  | 327.8 | 327.0  |
| 165°   | 329.3  | 329.4 | 329.5  | 329.5 | 329.5  | 328.9 | 328.6  | 328.0 | 327.5  | 326.8 | 326.2  |
| 167.5° | 330.4  | 330.4 | 330.5  | 330.5 | 330.6  | 330.3 | 330.1  | 329.6 | 329.2  | 328.8 | 328.4  |
| 170°   | 330.5  | 330.7 | 330.7  | 330.7 | 330.7  | 330.3 | 330.1  | 329.7 | 329.5  | 328.9 | 328.5  |
| 172.5° | 330.5  | 330.3 | 330.3  | 330.3 | 330.1  | 329.8 | 329.6  | 329.4 | 329.2  | 328.9 | 328.7  |
| 175°   | 330.3  | 330.2 | 330.1  | 329.9 | 329.7  | 329.6 | 329.5  | 329.5 | 329.5  | 329.3 | 329.2  |
| 177.5° | 332.3  | 332.0 | 331.6  | 331.3 | 331.0  | 330.9 | 330.9  | 330.8 | 330.8  | 330.7 | 330.5  |
| 180°   | 329.4  | 329.4 | 329.4  | 329.4 | 329.4  | 329.4 | 329.4  | 329.4 | 329.4  | 329.4 | 329.4  |



TEST NUMBER: P1444677  
 CATALOG NUMBER: EHBR1-36-UNV-TA-L930-UPL24

**CANDELA DISTRIBUTION (continued):**

|        | 220°    | 222.5°  | 225°    | 227.5°  | 230°    | 232.5°  | 235°    | 237.5°  | 240°    | 242.5°  | 245°    |
|--------|---------|---------|---------|---------|---------|---------|---------|---------|---------|---------|---------|
| 0°     | 27712.0 | 27712.0 | 27712.0 | 27712.0 | 27712.0 | 27712.0 | 27712.0 | 27712.0 | 27712.0 | 27712.0 | 27712.0 |
| 2.5°   | 27958.0 | 27785.3 | 27762.6 | 27774.7 | 27803.5 | 27814.1 | 27845.3 | 27853.8 | 27885.2 | 27892.8 | 27923.0 |
| 5°     | 28534.8 | 28306.7 | 28318.0 | 28372.9 | 28455.9 | 28505.5 | 28587.1 | 28629.8 | 28707.8 | 28743.3 | 28813.7 |
| 7.5°   | 29143.2 | 28964.0 | 29019.9 | 29112.4 | 29226.0 | 29304.6 | 29402.7 | 29466.6 | 29551.1 | 29603.6 | 29671.3 |
| 10°    | 29441.8 | 29392.7 | 29454.3 | 29527.1 | 29591.9 | 29642.6 | 29684.2 | 29717.4 | 29739.3 | 29759.7 | 29768.6 |
| 12.5°  | 29214.6 | 29290.6 | 29301.0 | 29294.0 | 29251.0 | 29218.2 | 29144.6 | 29094.6 | 29005.8 | 28951.6 | 28845.9 |
| 15°    | 28372.0 | 28539.1 | 28446.5 | 28306.4 | 28101.5 | 27930.5 | 27689.2 | 27509.5 | 27258.2 | 27087.7 | 26835.4 |
| 17.5°  | 26893.2 | 27104.2 | 26863.0 | 26538.9 | 26126.5 | 25773.8 | 25334.5 | 24985.9 | 24549.0 | 24231.3 | 23823.7 |
| 20°    | 24811.5 | 25008.6 | 24578.6 | 24041.2 | 23403.4 | 22866.5 | 22233.5 | 21728.4 | 21140.1 | 20702.4 | 20174.3 |
| 22.5°  | 22219.6 | 22360.0 | 21754.1 | 21029.7 | 20217.1 | 19546.4 | 18789.5 | 18184.0 | 17512.6 | 17012.3 | 16449.2 |
| 25°    | 19352.1 | 19390.0 | 18663.2 | 17828.7 | 16922.9 | 16169.2 | 15361.1 | 14724.5 | 14039.7 | 13532.7 | 12980.1 |
| 27.5°  | 16457.9 | 16402.3 | 15616.9 | 14732.0 | 13779.2 | 12995.8 | 12207.6 | 11611.0 | 11011.3 | 10554.6 | 10078.4 |
| 30°    | 13726.2 | 13591.7 | 12776.1 | 11866.5 | 10941.7 | 10239.5 | 9585.2  | 9106.0  | 8629.0  | 8266.7  | 7884.4  |
| 32.5°  | 11221.1 | 11031.3 | 10237.4 | 9385.3  | 8606.0  | 8064.1  | 7579.0  | 7216.4  | 6831.1  | 6525.1  | 6204.4  |
| 35°    | 9002.3  | 8800.1  | 8096.8  | 7374.4  | 6784.5  | 6385.1  | 6003.8  | 5706.3  | 5379.2  | 5121.0  | 4842.5  |
| 37.5°  | 7098.1  | 6932.4  | 6343.2  | 5774.8  | 5328.6  | 5019.1  | 4706.6  | 4463.5  | 4193.2  | 4079.6  | 3782.0  |
| 40°    | 5479.7  | 5363.9  | 4903.2  | 4484.1  | 4149.1  | 4003.7  | 3686.6  | 3459.5  | 3257.5  | 3090.9  | 2929.5  |
| 42.5°  | 4274.3  | 4233.3  | 3784.9  | 3458.2  | 3222.3  | 3039.1  | 2862.3  | 2718.8  | 2579.1  | 2464.3  | 2355.8  |
| 45°    | 3136.7  | 3104.2  | 2905.2  | 2716.5  | 2555.8  | 2427.7  | 2308.2  | 2209.6  | 2118.2  | 2042.6  | 1973.8  |
| 47.5°  | 2442.5  | 2432.1  | 2317.5  | 2200.5  | 2099.3  | 2017.0  | 1939.5  | 1874.0  | 1813.4  | 1762.9  | 1746.4  |
| 50°    | 1986.6  | 1985.3  | 1918.0  | 1845.8  | 1773.7  | 1726.1  | 1676.7  | 1637.9  | 1599.0  | 1568.7  | 1536.7  |
| 52.5°  | 1687.9  | 1680.7  | 1635.2  | 1590.7  | 1547.8  | 1516.6  | 1485.0  | 1460.2  | 1434.5  | 1415.8  | 1395.9  |
| 55°    | 1453.2  | 1460.8  | 1434.6  | 1408.0  | 1381.2  | 1361.7  | 1339.6  | 1323.3  | 1305.6  | 1293.8  | 1281.7  |
| 57.5°  | 1290.1  | 1300.3  | 1286.4  | 1271.4  | 1255.1  | 1242.3  | 1227.0  | 1215.7  | 1203.9  | 1196.4  | 1189.4  |
| 60°    | 1171.4  | 1182.5  | 1177.0  | 1169.4  | 1159.3  | 1151.7  | 1142.0  | 1135.7  | 1128.1  | 1123.9  | 1120.0  |
| 62.5°  | 1070.8  | 1084.7  | 1082.7  | 1079.1  | 1072.7  | 1068.4  | 1063.1  | 1060.3  | 1055.3  | 1053.4  | 1051.5  |
| 65°    | 970.4   | 986.0   | 985.7   | 983.9   | 980.3   | 979.1   | 975.8   | 975.2   | 972.6   | 973.7   | 973.4   |
| 67.5°  | 891.4   | 905.0   | 907.9   | 910.0   | 909.9   | 910.7   | 910.5   | 911.8   | 911.8   | 913.8   | 915.0   |
| 70°    | 834.4   | 843.8   | 846.0   | 848.4   | 849.0   | 850.8   | 850.8   | 851.9   | 851.7   | 853.3   | 853.4   |
| 72.5°  | 776.7   | 789.2   | 791.4   | 793.3   | 793.3   | 795.1   | 794.1   | 793.8   | 791.3   | 790.8   | 789.1   |
| 75°    | 705.1   | 721.0   | 724.5   | 726.7   | 727.1   | 728.6   | 726.5   | 725.1   | 721.0   | 719.3   | 716.5   |
| 77.5°  | 630.2   | 646.7   | 649.2   | 650.0   | 648.7   | 649.0   | 644.5   | 641.4   | 636.2   | 634.0   | 631.2   |
| 80°    | 532.7   | 557.1   | 559.0   | 557.5   | 553.7   | 553.0   | 548.7   | 545.7   | 539.5   | 537.4   | 535.0   |
| 82.5°  | 405.4   | 433.9   | 437.9   | 439.7   | 436.6   | 437.3   | 433.1   | 431.5   | 425.7   | 424.7   | 420.9   |
| 85°    | 255.9   | 284.5   | 289.2   | 288.5   | 285.4   | 284.7   | 282.2   | 283.0   | 282.6   | 284.1   | 284.9   |
| 87.5°  | 117.6   | 145.3   | 151.9   | 149.7   | 149.4   | 147.5   | 143.0   | 144.7   | 147.4   | 149.1   | 149.3   |
| 90°    | 49.0    | 59.6    | 61.8    | 60.5    | 56.6    | 55.0    | 51.3    | 50.1    | 46.9    | 45.6    | 42.5    |
| 92.5°  | 62.4    | 65.9    | 69.6    | 66.4    | 63.2    | 60.0    | 56.8    | 53.4    | 50.3    | 47.0    | 43.8    |
| 95°    | 77.9    | 82.8    | 88.0    | 83.8    | 79.4    | 75.1    | 70.8    | 66.5    | 62.2    | 57.9    | 53.6    |
| 97.5°  | 87.4    | 93.3    | 99.4    | 95.1    | 90.8    | 86.4    | 82.2    | 77.9    | 73.6    | 69.2    | 65.0    |
| 100°   | 150.5   | 164.2   | 178.3   | 166.1   | 153.9   | 141.7   | 129.5   | 117.3   | 105.1   | 92.9    | 80.6    |
| 102.5° | 338.5   | 372.6   | 406.7   | 375.9   | 345.0   | 314.1   | 283.4   | 252.5   | 221.7   | 190.7   | 159.9   |
| 105°   | 609.2   | 660.7   | 712.6   | 665.2   | 618.2   | 571.1   | 524.1   | 476.9   | 429.9   | 382.7   | 335.7   |
| 107.5° | 820.4   | 868.5   | 917.1   | 874.5   | 831.9   | 789.4   | 746.6   | 704.0   | 661.4   | 618.7   | 576.2   |
| 110°   | 925.4   | 963.1   | 1001.7  | 972.9   | 944.3   | 915.6   | 887.0   | 858.3   | 829.7   | 801.3   | 772.7   |



TEST NUMBER: P1444677  
 CATALOG NUMBER: EHBR1-36-UNV-TA-L930-UPL24

**CANDELA DISTRIBUTION (continued):**

|        | 220°  | 222.5° | 225°  | 227.5° | 230°  | 232.5° | 235°  | 237.5° | 240°  | 242.5° | 245°  |
|--------|-------|--------|-------|--------|-------|--------|-------|--------|-------|--------|-------|
| 112.5° | 925.3 | 952.5  | 980.5 | 963.5  | 946.7 | 929.9  | 913.2 | 896.2  | 879.6 | 862.7  | 846.1 |
| 115°   | 846.7 | 862.3  | 878.9 | 872.0  | 865.4 | 858.5  | 851.8 | 845.2  | 838.4 | 831.6  | 825.2 |
| 117.5° | 748.3 | 755.2  | 763.4 | 761.9  | 760.6 | 759.1  | 757.7 | 756.3  | 755.2 | 753.8  | 752.6 |
| 120°   | 645.5 | 646.2  | 648.2 | 648.7  | 649.5 | 650.0  | 650.7 | 651.3  | 652.0 | 652.8  | 653.6 |
| 122.5° | 558.9 | 555.7  | 553.9 | 554.5  | 554.9 | 555.4  | 556.0 | 556.6  | 557.2 | 557.9  | 558.6 |
| 125°   | 497.3 | 492.4  | 489.0 | 487.5  | 486.2 | 484.7  | 483.3 | 481.8  | 480.6 | 479.2  | 477.9 |
| 127.5° | 452.9 | 447.5  | 443.9 | 440.8  | 438.0 | 434.9  | 432.0 | 428.9  | 426.1 | 423.1  | 420.4 |
| 130°   | 422.0 | 416.7  | 413.4 | 409.7  | 406.3 | 402.4  | 399.0 | 395.2  | 391.6 | 387.9  | 384.3 |
| 132.5° | 400.1 | 395.0  | 391.9 | 388.4  | 385.1 | 381.3  | 378.0 | 374.3  | 370.9 | 367.1  | 363.9 |
| 135°   | 386.2 | 381.4  | 378.9 | 375.6  | 372.7 | 369.3  | 366.2 | 362.8  | 359.8 | 356.3  | 353.3 |
| 137.5° | 374.2 | 369.5  | 367.3 | 364.7  | 362.2 | 359.5  | 357.1 | 354.3  | 351.7 | 348.9  | 346.5 |
| 140°   | 364.1 | 359.2  | 356.9 | 355.4  | 354.0 | 352.2  | 350.7 | 349.1  | 347.5 | 345.9  | 344.3 |
| 142.5° | 356.5 | 351.7  | 349.8 | 348.7  | 347.8 | 346.7  | 345.9 | 344.8  | 343.8 | 342.4  | 341.5 |
| 145°   | 348.9 | 343.5  | 341.3 | 340.9  | 340.9 | 340.7  | 340.4 | 340.2  | 340.0 | 339.6  | 339.3 |
| 147.5° | 343.8 | 338.4  | 336.2 | 336.4  | 336.4 | 336.3  | 336.5 | 336.4  | 336.6 | 336.5  | 336.6 |
| 150°   | 338.0 | 331.9  | 329.4 | 329.7  | 329.9 | 330.3  | 330.6 | 330.8  | 331.2 | 331.5  | 331.8 |
| 152.5° | 333.3 | 326.0  | 323.1 | 323.5  | 324.0 | 324.2  | 324.6 | 325.1  | 325.6 | 326.1  | 326.5 |
| 155°   | 329.5 | 321.6  | 318.6 | 318.5  | 318.7 | 318.8  | 319.0 | 319.3  | 319.6 | 319.8  | 320.2 |
| 157.5° | 327.6 | 319.3  | 316.4 | 316.2  | 316.2 | 316.3  | 316.2 | 316.4  | 316.4 | 316.6  | 317.0 |
| 160°   | 326.8 | 318.4  | 315.6 | 315.3  | 315.4 | 315.2  | 315.2 | 315.2  | 315.4 | 315.5  | 315.7 |
| 162.5° | 326.0 | 317.9  | 315.1 | 314.8  | 314.7 | 314.5  | 314.6 | 314.4  | 314.6 | 314.6  | 314.8 |
| 165°   | 325.5 | 318.4  | 315.9 | 315.8  | 315.9 | 315.8  | 315.9 | 316.0  | 316.1 | 316.3  | 316.5 |
| 167.5° | 327.9 | 321.4  | 319.6 | 319.2  | 318.9 | 318.6  | 318.6 | 318.2  | 318.2 | 318.0  | 318.0 |
| 170°   | 327.9 | 322.9  | 321.3 | 321.1  | 321.3 | 321.2  | 321.2 | 321.2  | 321.2 | 321.1  | 321.3 |
| 172.5° | 328.3 | 324.6  | 323.4 | 323.5  | 323.8 | 323.9  | 324.2 | 324.4  | 324.6 | 324.9  | 325.2 |
| 175°   | 329.0 | 326.9  | 326.2 | 326.2  | 326.3 | 326.5  | 326.6 | 326.8  | 326.9 | 327.0  | 327.3 |
| 177.5° | 330.5 | 329.8  | 329.5 | 329.5  | 329.5 | 329.5  | 329.5 | 329.5  | 329.5 | 329.6  | 329.6 |
| 180°   | 329.4 | 329.4  | 329.4 | 329.4  | 329.4 | 329.4  | 329.4 | 329.4  | 329.4 | 329.4  | 329.4 |



TEST NUMBER: P1444677  
 CATALOG NUMBER: EHBR1-36-UNV-TA-L930-UPL24

**CANDELA DISTRIBUTION (continued):**

|        | 247.5°  | 250°    | 252.5°  | 255°    | 257.5°  | 260°    | 262.5°  | 265°    | 267.5°  | 270°    | 272.5°  |
|--------|---------|---------|---------|---------|---------|---------|---------|---------|---------|---------|---------|
| 0°     | 27712.0 | 27712.0 | 27712.0 | 27712.0 | 27712.0 | 27712.0 | 27712.0 | 27712.0 | 27712.0 | 27712.0 | 27712.0 |
| 2.5°   | 27928.6 | 27961.2 | 27958.7 | 27989.1 | 27987.6 | 28016.2 | 28010.5 | 28035.2 | 28029.5 | 28050.7 | 28038.3 |
| 5°     | 28844.8 | 28906.6 | 28927.1 | 28983.0 | 28994.6 | 29044.5 | 29045.6 | 29085.4 | 29080.5 | 29111.6 | 29095.1 |
| 7.5°   | 29711.3 | 29769.1 | 29796.6 | 29840.0 | 29861.7 | 29897.6 | 29911.7 | 29941.3 | 29948.3 | 29965.8 | 29965.3 |
| 10°    | 29784.5 | 29784.3 | 29797.8 | 29791.8 | 29803.9 | 29796.8 | 29811.6 | 29806.3 | 29828.2 | 29822.5 | 29839.1 |
| 12.5°  | 28800.4 | 28702.7 | 28667.1 | 28579.3 | 28560.1 | 28484.8 | 28490.2 | 28441.9 | 28465.2 | 28435.5 | 28486.1 |
| 15°    | 26685.3 | 26458.8 | 26346.9 | 26149.9 | 26088.0 | 25932.3 | 25919.7 | 25816.3 | 25844.2 | 25790.1 | 25869.1 |
| 17.5°  | 23559.9 | 23203.3 | 23007.5 | 22719.9 | 22605.6 | 22385.4 | 22341.3 | 22208.2 | 22228.8 | 22161.7 | 22257.3 |
| 20°    | 19833.6 | 19402.6 | 19155.8 | 18823.1 | 18674.6 | 18412.2 | 18342.5 | 18193.6 | 18212.3 | 18145.6 | 18253.6 |
| 22.5°  | 16064.8 | 15613.7 | 15334.9 | 14986.3 | 14796.7 | 14549.9 | 14475.8 | 14326.1 | 14334.7 | 14272.0 | 14375.9 |
| 25°    | 12601.4 | 12168.9 | 11898.3 | 11581.6 | 11417.2 | 11190.8 | 11113.0 | 10978.7 | 10986.2 | 10934.5 | 11027.8 |
| 27.5°  | 9748.2  | 9393.2  | 9166.9  | 8901.3  | 8753.9  | 8567.9  | 8491.9  | 8379.0  | 8378.7  | 8340.8  | 8418.8  |
| 30°    | 7617.6  | 7321.4  | 7118.2  | 6887.0  | 6748.6  | 6580.6  | 6507.3  | 6406.2  | 6401.9  | 6374.9  | 6436.9  |
| 32.5°  | 5964.4  | 5701.0  | 5515.6  | 5312.2  | 5187.9  | 5043.8  | 4974.3  | 4893.2  | 4885.8  | 4861.4  | 4912.2  |
| 35°    | 4636.6  | 4414.7  | 4255.4  | 4084.0  | 4096.7  | 3884.0  | 3919.4  | 3754.3  | 3709.5  | 3699.7  | 3737.5  |
| 37.5°  | 3583.5  | 3411.7  | 3282.2  | 3153.9  | 3067.0  | 2977.2  | 2928.8  | 2885.3  | 2880.4  | 2876.2  | 2902.7  |
| 40°    | 2804.9  | 2684.6  | 2590.5  | 2502.5  | 2442.7  | 2387.9  | 2357.6  | 2333.7  | 2328.1  | 2324.9  | 2340.9  |
| 42.5°  | 2270.2  | 2189.0  | 2128.3  | 2074.7  | 2038.3  | 2008.4  | 1991.9  | 1978.6  | 1974.1  | 1974.3  | 1983.8  |
| 45°    | 1918.0  | 1868.8  | 1829.7  | 1796.3  | 1773.1  | 1783.3  | 1753.2  | 1769.0  | 1748.2  | 1769.7  | 1755.5  |
| 47.5°  | 1689.1  | 1647.2  | 1622.9  | 1599.3  | 1585.2  | 1573.9  | 1574.4  | 1574.6  | 1579.0  | 1579.7  | 1584.3  |
| 50°    | 1512.4  | 1488.2  | 1471.4  | 1456.2  | 1448.9  | 1443.0  | 1445.1  | 1446.6  | 1450.9  | 1451.2  | 1454.6  |
| 52.5°  | 1381.7  | 1365.8  | 1355.6  | 1346.2  | 1342.9  | 1339.6  | 1341.0  | 1340.4  | 1342.3  | 1341.3  | 1344.1  |
| 55°    | 1275.3  | 1267.7  | 1264.6  | 1261.1  | 1261.6  | 1260.7  | 1261.3  | 1257.9  | 1255.9  | 1253.3  | 1255.6  |
| 57.5°  | 1188.0  | 1186.9  | 1189.1  | 1190.6  | 1194.6  | 1196.0  | 1196.9  | 1193.0  | 1189.3  | 1185.9  | 1187.9  |
| 60°    | 1120.7  | 1122.4  | 1127.6  | 1132.0  | 1137.7  | 1140.4  | 1142.1  | 1139.8  | 1137.1  | 1134.3  | 1136.0  |
| 62.5°  | 1054.4  | 1056.9  | 1063.3  | 1068.1  | 1075.1  | 1078.7  | 1082.7  | 1082.9  | 1084.0  | 1082.9  | 1084.1  |
| 65°    | 977.3   | 980.5   | 986.2   | 990.2   | 996.7   | 999.9   | 1004.0  | 1004.8  | 1007.0  | 1006.5  | 1008.4  |
| 67.5°  | 918.8   | 921.7   | 926.5   | 930.3   | 936.1   | 939.3   | 942.9   | 943.1   | 944.0   | 943.7   | 945.6   |
| 70°    | 856.4   | 857.8   | 862.1   | 865.3   | 871.0   | 874.4   | 878.5   | 879.7   | 882.3   | 882.8   | 884.8   |
| 72.5°  | 789.8   | 789.2   | 791.8   | 793.2   | 797.5   | 800.2   | 805.4   | 808.3   | 812.6   | 813.7   | 815.3   |
| 75°    | 717.3   | 716.7   | 719.8   | 721.0   | 724.7   | 727.3   | 733.2   | 737.0   | 743.7   | 746.4   | 745.7   |
| 77.5°  | 633.3   | 634.8   | 640.6   | 643.8   | 648.7   | 652.0   | 659.7   | 665.8   | 678.0   | 683.3   | 677.9   |
| 80°    | 539.5   | 541.0   | 547.0   | 550.0   | 556.4   | 560.5   | 569.1   | 576.2   | 587.2   | 589.5   | 586.5   |
| 82.5°  | 424.2   | 424.5   | 429.9   | 432.2   | 440.6   | 446.6   | 457.4   | 463.1   | 469.9   | 468.8   | 468.0   |
| 85°    | 289.2   | 293.1   | 299.8   | 306.5   | 316.7   | 326.6   | 336.8   | 345.2   | 339.3   | 348.6   | 338.1   |
| 87.5°  | 154.6   | 154.2   | 163.2   | 161.7   | 176.2   | 184.5   | 193.3   | 197.5   | 202.2   | 201.3   | 201.4   |
| 90°    | 41.7    | 39.5    | 39.5    | 37.1    | 37.8    | 35.2    | 36.6    | 34.2    | 36.2    | 33.2    | 37.9    |
| 92.5°  | 40.5    | 38.9    | 37.1    | 35.5    | 33.6    | 32.0    | 30.1    | 28.4    | 26.6    | 25.0    | 26.6    |
| 95°    | 49.4    | 47.8    | 46.2    | 44.5    | 42.9    | 41.3    | 39.7    | 38.1    | 36.4    | 34.8    | 36.9    |
| 97.5°  | 60.7    | 59.7    | 58.8    | 57.8    | 56.9    | 56.0    | 55.1    | 54.1    | 53.1    | 52.1    | 53.5    |
| 100°   | 68.4    | 68.4    | 68.4    | 68.4    | 68.2    | 68.2    | 68.2    | 68.2    | 68.2    | 68.2    | 69.2    |
| 102.5° | 129.0   | 125.9   | 122.9   | 119.7   | 116.7   | 113.5   | 110.5   | 107.4   | 104.4   | 101.2   | 105.8   |
| 105°   | 288.6   | 276.6   | 264.5   | 252.4   | 240.3   | 228.2   | 216.2   | 204.1   | 192.0   | 180.0   | 192.5   |
| 107.5° | 533.8   | 511.8   | 489.8   | 467.8   | 445.7   | 423.8   | 401.9   | 379.9   | 358.0   | 336.0   | 355.7   |
| 110°   | 744.1   | 720.8   | 697.3   | 674.1   | 650.7   | 627.3   | 604.0   | 580.8   | 557.4   | 534.1   | 552.9   |



TEST NUMBER: P1444677  
 CATALOG NUMBER: EHBR1-36-UNV-TA-L930-UPL24

**CANDELA DISTRIBUTION (continued):**

|        | 247.5° | 250°  | 252.5° | 255°  | 257.5° | 260°  | 262.5° | 265°  | 267.5° | 270°  | 272.5° |
|--------|--------|-------|--------|-------|--------|-------|--------|-------|--------|-------|--------|
| 112.5° | 829.5  | 814.1 | 799.1  | 783.9 | 768.9  | 753.9 | 738.8  | 723.8 | 708.8  | 693.8 | 702.9  |
| 115°   | 818.4  | 811.2 | 804.0  | 796.8 | 789.5  | 782.2 | 775.1  | 768.0 | 760.9  | 753.8 | 754.3  |
| 117.5° | 751.4  | 748.7 | 746.3  | 743.7 | 741.3  | 738.9 | 736.6  | 734.3 | 732.0  | 729.8 | 724.7  |
| 120°   | 654.5  | 655.1 | 655.5  | 656.3 | 657.0  | 657.8 | 658.5  | 659.4 | 660.3  | 661.3 | 654.5  |
| 122.5° | 559.3  | 560.7 | 562.3  | 564.0 | 565.8  | 567.5 | 569.3  | 571.3 | 573.4  | 575.3 | 568.5  |
| 125°   | 476.6  | 478.1 | 479.6  | 481.2 | 482.6  | 484.6 | 486.4  | 488.4 | 490.3  | 492.4 | 486.7  |
| 127.5° | 417.5  | 417.9 | 418.0  | 418.7 | 419.0  | 419.8 | 420.4  | 421.3 | 422.2  | 423.3 | 419.6  |
| 130°   | 380.7  | 379.9 | 378.9  | 378.1 | 377.2  | 376.8 | 376.2  | 375.8 | 375.4  | 375.3 | 373.7  |
| 132.5° | 360.3  | 358.5 | 356.7  | 355.0 | 353.4  | 352.0 | 350.6  | 349.5 | 348.3  | 347.4 | 346.9  |
| 135°   | 350.0  | 347.6 | 345.2  | 343.1 | 340.9  | 339.0 | 337.0  | 335.4 | 333.7  | 332.2 | 332.6  |
| 137.5° | 343.7  | 341.5 | 339.1  | 336.9 | 334.7  | 332.9 | 331.0  | 329.2 | 327.6  | 326.2 | 326.8  |
| 140°   | 342.6  | 340.3 | 338.0  | 336.0 | 333.9  | 331.9 | 330.1  | 328.5 | 326.7  | 325.4 | 325.7  |
| 142.5° | 340.2  | 338.5 | 336.2  | 334.4 | 332.3  | 330.7 | 329.0  | 327.6 | 325.8  | 324.7 | 325.2  |
| 145°   | 339.0  | 337.6 | 336.0  | 334.4 | 333.1  | 331.9 | 330.4  | 329.5 | 328.4  | 327.7 | 327.9  |
| 147.5° | 336.5  | 335.5 | 334.2  | 333.2 | 331.9  | 331.1 | 330.1  | 329.4 | 328.6  | 327.9 | 328.0  |
| 150°   | 332.0  | 331.4 | 330.5  | 329.9 | 329.2  | 328.7 | 328.0  | 327.6 | 327.0  | 326.7 | 326.7  |
| 152.5° | 326.9  | 326.3 | 325.6  | 325.1 | 324.5  | 324.0 | 323.5  | 323.1 | 322.8  | 322.4 | 322.4  |
| 155°   | 320.5  | 320.2 | 319.9  | 319.7 | 319.5  | 319.5 | 319.2  | 319.3 | 319.1  | 319.2 | 319.3  |
| 157.5° | 317.2  | 317.2 | 317.1  | 317.2 | 317.2  | 317.2 | 317.2  | 317.5 | 317.5  | 317.7 | 318.0  |
| 160°   | 316.0  | 316.0 | 315.8  | 315.8 | 315.8  | 315.7 | 315.7  | 315.8 | 315.8  | 315.9 | 316.3  |
| 162.5° | 314.9  | 315.2 | 315.3  | 315.6 | 315.8  | 316.0 | 316.4  | 316.8 | 317.0  | 317.3 | 317.7  |
| 165°   | 316.8  | 316.8 | 316.8  | 316.8 | 316.9  | 317.0 | 317.1  | 317.3 | 317.4  | 317.7 | 318.1  |
| 167.5° | 317.9  | 318.0 | 318.1  | 318.3 | 318.6  | 318.9 | 319.2  | 319.6 | 320.0  | 320.5 | 320.9  |
| 170°   | 321.2  | 321.2 | 321.2  | 321.2 | 321.2  | 321.3 | 321.4  | 321.5 | 321.7  | 322.0 | 322.2  |
| 172.5° | 325.4  | 325.4 | 325.2  | 325.4 | 325.2  | 325.4 | 325.4  | 325.4 | 325.4  | 325.5 | 325.7  |
| 175°   | 327.3  | 327.6 | 327.8  | 327.9 | 328.0  | 328.1 | 328.3  | 328.4 | 328.6  | 328.7 | 328.7  |
| 177.5° | 329.6  | 329.7 | 329.7  | 329.7 | 329.7  | 329.8 | 329.8  | 329.8 | 329.8  | 329.7 | 329.8  |
| 180°   | 329.4  | 329.4 | 329.4  | 329.4 | 329.4  | 329.4 | 329.4  | 329.4 | 329.4  | 329.4 | 329.4  |



TEST NUMBER: P1444677  
 CATALOG NUMBER: EHBR1-36-UNV-TA-L930-UPL24

**CANDELA DISTRIBUTION (continued):**

|        | 275°    | 277.5°  | 280°    | 282.5°  | 285°    | 287.5°  | 290°    | 292.5°  | 295°    | 297.5°  | 300°    |
|--------|---------|---------|---------|---------|---------|---------|---------|---------|---------|---------|---------|
| 0°     | 27712.0 | 27712.0 | 27712.0 | 27712.0 | 27712.0 | 27712.0 | 27712.0 | 27712.0 | 27712.0 | 27712.0 | 27712.0 |
| 2.5°   | 28058.9 | 28044.9 | 28059.2 | 28044.7 | 28059.2 | 28041.7 | 28053.6 | 28034.7 | 28039.5 | 28019.9 | 28024.9 |
| 5°     | 29119.8 | 29097.5 | 29109.4 | 29080.3 | 29083.4 | 29044.5 | 29043.8 | 28998.7 | 28986.7 | 28935.3 | 28912.7 |
| 7.5°   | 29977.7 | 29970.4 | 29974.5 | 29955.8 | 29953.7 | 29927.2 | 29914.6 | 29877.2 | 29853.7 | 29806.3 | 29773.9 |
| 10°    | 29841.9 | 29863.9 | 29869.5 | 29891.8 | 29896.4 | 29918.5 | 29923.1 | 29945.2 | 29949.8 | 29966.2 | 29966.3 |
| 12.5°  | 28483.7 | 28558.0 | 28575.7 | 28667.4 | 28706.1 | 28811.1 | 28867.3 | 28983.0 | 29051.7 | 29167.0 | 29237.8 |
| 15°    | 25867.0 | 25995.5 | 26046.8 | 26225.9 | 26325.0 | 26534.1 | 26665.5 | 26905.5 | 27075.0 | 27330.0 | 27512.0 |
| 17.5°  | 22265.7 | 22445.2 | 22526.2 | 22769.1 | 22927.6 | 23236.3 | 23458.7 | 23824.9 | 24105.1 | 24512.0 | 24834.5 |
| 20°    | 18272.1 | 18471.6 | 18581.6 | 18858.7 | 19045.7 | 19406.3 | 19684.0 | 20134.0 | 20509.1 | 21024.7 | 21465.7 |
| 22.5°  | 14408.6 | 14598.5 | 14720.6 | 15002.5 | 15213.0 | 15589.1 | 15899.5 | 16374.4 | 16794.8 | 17375.8 | 17904.4 |
| 25°    | 11063.0 | 11237.1 | 11347.4 | 11602.5 | 11800.2 | 12145.8 | 12442.2 | 12898.9 | 13310.2 | 13892.9 | 14435.0 |
| 27.5°  | 8457.5  | 8603.3  | 8709.7  | 8927.2  | 9101.6  | 9394.7  | 9649.3  | 10026.7 | 10381.1 | 10885.3 | 11368.0 |
| 30°    | 6474.9  | 6604.1  | 6707.7  | 6897.1  | 7058.7  | 7312.9  | 7536.7  | 7853.8  | 8147.1  | 8548.3  | 8932.2  |
| 32.5°  | 4948.0  | 5059.2  | 5151.4  | 5317.2  | 5463.8  | 5692.7  | 5894.4  | 6172.3  | 6424.0  | 6764.3  | 7080.2  |
| 35°    | 3772.6  | 3991.5  | 3976.0  | 4204.6  | 4241.4  | 4405.6  | 4585.5  | 4828.5  | 5051.5  | 5340.8  | 5609.7  |
| 37.5°  | 2928.2  | 2989.7  | 3055.6  | 3156.7  | 3262.9  | 3412.4  | 3564.4  | 3861.2  | 3970.1  | 4188.8  | 4411.3  |
| 40°    | 2361.3  | 2402.9  | 2446.4  | 2514.7  | 2589.0  | 2694.4  | 2805.0  | 2946.6  | 3091.8  | 3269.1  | 3450.1  |
| 42.5°  | 1996.2  | 2019.8  | 2047.5  | 2087.7  | 2133.5  | 2200.2  | 2274.3  | 2370.3  | 2471.2  | 2596.1  | 2723.4  |
| 45°    | 1783.5  | 1772.4  | 1780.6  | 1802.2  | 1829.8  | 1870.3  | 1917.1  | 1976.5  | 2042.2  | 2123.1  | 2209.1  |
| 47.5°  | 1585.2  | 1589.8  | 1592.2  | 1604.0  | 1618.8  | 1645.9  | 1674.3  | 1714.6  | 1792.6  | 1816.3  | 1863.3  |
| 50°    | 1454.3  | 1456.5  | 1455.8  | 1461.6  | 1469.2  | 1486.9  | 1505.2  | 1532.6  | 1559.9  | 1596.0  | 1630.5  |
| 52.5°  | 1344.5  | 1347.6  | 1347.1  | 1351.1  | 1355.1  | 1366.3  | 1377.9  | 1397.2  | 1415.0  | 1438.0  | 1457.9  |
| 55°    | 1257.8  | 1262.0  | 1263.6  | 1266.9  | 1268.9  | 1274.8  | 1279.4  | 1288.6  | 1296.3  | 1309.3  | 1321.3  |
| 57.5°  | 1191.2  | 1196.9  | 1199.6  | 1200.7  | 1198.3  | 1198.0  | 1196.5  | 1198.5  | 1200.0  | 1207.0  | 1213.7  |
| 60°    | 1138.7  | 1143.3  | 1144.0  | 1143.3  | 1139.0  | 1135.9  | 1130.9  | 1129.4  | 1128.6  | 1132.0  | 1135.7  |
| 62.5°  | 1083.7  | 1085.4  | 1084.2  | 1082.9  | 1078.0  | 1075.0  | 1069.9  | 1068.0  | 1066.2  | 1068.7  | 1070.6  |
| 65°    | 1007.7  | 1009.1  | 1007.7  | 1006.9  | 1002.5  | 1000.1  | 995.8   | 994.4   | 991.9   | 992.6   | 992.1   |
| 67.5°  | 946.0   | 947.5   | 946.3   | 945.1   | 942.1   | 940.7   | 937.5   | 935.4   | 932.5   | 931.3   | 929.3   |
| 70°    | 884.5   | 885.6   | 883.8   | 882.8   | 879.3   | 878.0   | 874.9   | 874.3   | 872.0   | 871.4   | 869.0   |
| 72.5°  | 813.7   | 813.8   | 811.4   | 810.7   | 808.1   | 808.0   | 806.7   | 807.9   | 807.7   | 809.0   | 808.4   |
| 75°    | 741.3   | 740.3   | 737.2   | 736.7   | 734.7   | 735.6   | 734.3   | 736.1   | 736.3   | 738.9   | 739.3   |
| 77.5°  | 668.8   | 665.0   | 659.2   | 656.4   | 652.5   | 652.0   | 649.7   | 651.2   | 650.7   | 653.8   | 655.1   |
| 80°    | 577.2   | 572.6   | 565.1   | 561.5   | 556.9   | 556.2   | 554.1   | 556.2   | 555.1   | 558.7   | 561.2   |
| 82.5°  | 460.8   | 456.8   | 449.0   | 446.1   | 440.8   | 441.3   | 439.1   | 441.3   | 441.0   | 446.4   | 449.4   |
| 85°    | 340.9   | 338.2   | 330.2   | 323.1   | 315.2   | 310.6   | 306.0   | 305.2   | 303.9   | 306.0   | 307.9   |
| 87.5°  | 196.9   | 194.4   | 188.1   | 184.0   | 170.2   | 170.8   | 165.4   | 165.0   | 163.7   | 162.5   | 165.4   |
| 90°    | 37.2    | 41.3    | 40.8    | 44.6    | 44.6    | 48.7    | 49.1    | 53.1    | 53.0    | 56.9    | 57.5    |
| 92.5°  | 28.4    | 30.1    | 31.9    | 33.6    | 35.4    | 37.1    | 38.9    | 40.5    | 44.3    | 47.8    | 51.8    |
| 95°    | 38.9    | 40.9    | 42.9    | 44.9    | 46.9    | 48.9    | 50.9    | 52.9    | 58.5    | 63.9    | 69.4    |
| 97.5°  | 54.9    | 56.1    | 57.5    | 58.8    | 60.2    | 61.5    | 62.8    | 64.2    | 70.1    | 76.0    | 81.9    |
| 100°   | 70.3    | 71.4    | 72.4    | 73.5    | 74.6    | 75.7    | 76.7    | 77.8    | 89.5    | 100.8   | 112.2   |
| 102.5° | 110.3   | 114.9   | 119.4   | 124.0   | 128.6   | 133.1   | 137.7   | 142.2   | 168.4   | 194.5   | 220.6   |
| 105°   | 204.9   | 217.3   | 229.9   | 242.3   | 254.8   | 267.3   | 279.7   | 292.2   | 334.1   | 375.8   | 417.9   |
| 107.5° | 375.4   | 395.0   | 414.7   | 434.5   | 454.2   | 473.9   | 493.6   | 513.4   | 554.1   | 595.1   | 635.8   |
| 110°   | 571.7   | 590.5   | 609.2   | 628.1   | 646.8   | 665.6   | 684.5   | 703.5   | 728.0   | 752.4   | 777.0   |



TEST NUMBER: P1444677  
 CATALOG NUMBER: EHBR1-36-UNV-TA-L930-UPL24

**CANDELA DISTRIBUTION (continued):**

|        | 275°  | 277.5° | 280°  | 282.5° | 285°  | 287.5° | 290°  | 292.5° | 295°  | 297.5° | 300°  |
|--------|-------|--------|-------|--------|-------|--------|-------|--------|-------|--------|-------|
| 112.5° | 712.1 | 721.2  | 730.4 | 739.6  | 748.8 | 758.2  | 767.4 | 776.6  | 788.9 | 801.2  | 813.6 |
| 115°   | 755.0 | 755.5  | 756.2 | 756.9  | 757.6 | 758.3  | 759.3 | 760.0  | 764.1 | 767.9  | 772.0 |
| 117.5° | 719.7 | 714.7  | 709.8 | 704.8  | 699.9 | 695.3  | 690.5 | 685.8  | 685.1 | 684.5  | 684.0 |
| 120°   | 647.9 | 641.3  | 634.7 | 627.9  | 621.6 | 615.0  | 608.7 | 602.4  | 599.3 | 596.1  | 593.1 |
| 122.5° | 561.9 | 555.3  | 548.8 | 542.2  | 535.8 | 529.5  | 523.4 | 517.1  | 515.0 | 512.9  | 510.9 |
| 125°   | 481.1 | 475.6  | 470.3 | 464.9  | 459.7 | 454.6  | 449.6 | 444.6  | 444.7 | 444.8  | 445.0 |
| 127.5° | 416.4 | 413.0  | 409.9 | 406.8  | 404.0 | 400.9  | 398.2 | 395.2  | 397.1 | 398.8  | 400.6 |
| 130°   | 372.3 | 370.9  | 369.8 | 368.5  | 367.7 | 366.6  | 365.7 | 364.8  | 367.8 | 370.5  | 373.5 |
| 132.5° | 346.9 | 346.7  | 346.8 | 346.9  | 347.2 | 347.5  | 348.0 | 348.3  | 351.6 | 354.8  | 358.1 |
| 135°   | 333.1 | 333.6  | 334.4 | 335.2  | 336.3 | 337.1  | 338.3 | 339.2  | 342.5 | 345.4  | 348.7 |
| 137.5° | 327.7 | 328.4  | 329.5 | 330.4  | 331.8 | 332.9  | 334.4 | 335.5  | 338.1 | 340.6  | 343.1 |
| 140°   | 326.5 | 327.1  | 328.1 | 329.0  | 330.0 | 331.0  | 332.2 | 333.2  | 335.4 | 337.4  | 339.3 |
| 142.5° | 326.0 | 326.4  | 327.3 | 328.2  | 329.2 | 330.1  | 331.1 | 332.0  | 333.6 | 335.1  | 336.9 |
| 145°   | 328.4 | 328.9  | 329.6 | 330.2  | 330.9 | 331.7  | 332.5 | 333.3  | 334.4 | 335.3  | 336.4 |
| 147.5° | 328.5 | 328.7  | 329.3 | 329.8  | 330.4 | 331.0  | 331.4 | 331.9  | 332.8 | 333.5  | 334.3 |
| 150°   | 327.0 | 327.1  | 327.4 | 327.6  | 328.0 | 328.5  | 328.9 | 329.2  | 329.8 | 330.4  | 331.1 |
| 152.5° | 322.8 | 322.9  | 323.1 | 323.3  | 323.7 | 324.0  | 324.2 | 324.6  | 325.3 | 325.7  | 326.3 |
| 155°   | 319.6 | 320.0  | 320.4 | 320.7  | 321.3 | 321.4  | 322.0 | 322.2  | 322.8 | 323.1  | 323.7 |
| 157.5° | 318.3 | 318.6  | 319.0 | 319.3  | 319.7 | 320.1  | 320.5 | 320.8  | 321.3 | 321.6  | 322.1 |
| 160°   | 316.8 | 317.3  | 317.8 | 318.3  | 318.8 | 319.3  | 319.8 | 320.5  | 320.8 | 321.2  | 321.5 |
| 162.5° | 318.1 | 318.5  | 318.9 | 319.2  | 319.7 | 320.0  | 320.4 | 320.7  | 321.4 | 321.8  | 322.4 |
| 165°   | 318.7 | 319.1  | 319.8 | 320.1  | 320.8 | 321.3  | 321.8 | 322.2  | 322.6 | 322.9  | 323.3 |
| 167.5° | 321.3 | 321.7  | 322.3 | 322.9  | 323.3 | 323.8  | 324.3 | 324.8  | 325.2 | 325.4  | 325.8 |
| 170°   | 322.7 | 323.1  | 323.6 | 324.0  | 324.4 | 324.8  | 325.3 | 325.7  | 326.2 | 326.6  | 327.0 |
| 172.5° | 326.1 | 326.4  | 326.7 | 327.0  | 327.3 | 327.8  | 328.0 | 328.4  | 328.7 | 329.1  | 329.5 |
| 175°   | 328.7 | 328.7  | 328.8 | 328.9  | 329.1 | 329.1  | 329.2 | 329.4  | 329.5 | 329.5  | 329.6 |
| 177.5° | 330.0 | 330.1  | 330.3 | 330.3  | 330.5 | 330.6  | 330.8 | 330.9  | 330.9 | 330.9  | 330.9 |
| 180°   | 329.4 | 329.4  | 329.4 | 329.4  | 329.4 | 329.4  | 329.4 | 329.4  | 329.4 | 329.4  | 329.4 |



TEST NUMBER: P1444677  
 CATALOG NUMBER: EHBR1-36-UNV-TA-L930-UPL24

**CANDELA DISTRIBUTION (continued):**

|        | 302.5°  | 305°    | 307.5°  | 310°    | 312.5°  | 315°    | 317.5°  | 320°    | 322.5°  | 325°    | 327.5°  |
|--------|---------|---------|---------|---------|---------|---------|---------|---------|---------|---------|---------|
| 0°     | 27712.0 | 27712.0 | 27712.0 | 27712.0 | 27712.0 | 27712.0 | 27712.0 | 27712.0 | 27712.0 | 27712.0 | 27712.0 |
| 2.5°   | 28005.3 | 28006.5 | 27983.9 | 27982.8 | 27961.5 | 27958.9 | 27938.3 | 27932.0 | 27915.2 | 27909.1 | 27892.1 |
| 5°     | 28855.0 | 28827.5 | 28763.9 | 28726.5 | 28663.7 | 28622.1 | 28554.1 | 28509.7 | 28444.1 | 28394.5 | 28328.5 |
| 7.5°   | 29714.3 | 29671.6 | 29600.2 | 29542.3 | 29455.2 | 29385.6 | 29283.5 | 29200.0 | 29089.5 | 28993.8 | 28877.8 |
| 10°    | 29966.3 | 29959.7 | 29941.6 | 29915.1 | 29874.6 | 29828.9 | 29759.5 | 29687.1 | 29590.3 | 29485.0 | 29356.1 |
| 12.5°  | 29346.2 | 29413.2 | 29504.5 | 29558.6 | 29624.4 | 29653.3 | 29680.3 | 29673.5 | 29655.8 | 29602.6 | 29528.0 |
| 15°    | 27775.4 | 27963.5 | 28212.7 | 28405.8 | 28627.9 | 28789.3 | 28967.6 | 29078.8 | 29189.6 | 29240.8 | 29272.1 |
| 17.5°  | 25276.5 | 25632.7 | 26079.5 | 26449.7 | 26876.9 | 27220.0 | 27596.2 | 27879.3 | 28170.4 | 28379.0 | 28567.7 |
| 20°    | 22066.7 | 22582.9 | 23214.7 | 23772.9 | 24421.9 | 24986.0 | 25604.1 | 26111.5 | 26634.8 | 27044.0 | 27431.3 |
| 22.5°  | 18585.1 | 19198.2 | 19962.1 | 20669.7 | 21506.4 | 22258.4 | 23106.9 | 23845.3 | 24616.3 | 25260.4 | 25883.2 |
| 25°    | 15161.6 | 15833.9 | 16669.1 | 17458.7 | 18406.3 | 19281.0 | 20287.2 | 21207.5 | 22204.1 | 23069.3 | 23924.0 |
| 27.5°  | 12035.4 | 12695.4 | 13548.2 | 14388.6 | 15390.7 | 16322.7 | 17400.8 | 18414.9 | 19549.5 | 20595.8 | 21666.2 |
| 30°    | 9465.9  | 10025.8 | 10790.4 | 11604.4 | 12592.8 | 13541.2 | 14631.0 | 15673.9 | 16854.2 | 17996.7 | 19202.4 |
| 32.5°  | 7499.6  | 7926.1  | 8527.2  | 9215.5  | 10127.4 | 11030.3 | 12068.0 | 13074.7 | 14237.1 | 15391.2 | 16645.1 |
| 35°    | 5956.0  | 6288.7  | 6747.0  | 7284.2  | 8056.4  | 8834.7  | 9752.5  | 10668.1 | 11752.5 | 12847.6 | 14066.5 |
| 37.5°  | 4696.7  | 4966.6  | 5325.5  | 5729.0  | 6348.5  | 6987.2  | 7739.8  | 8498.8  | 9441.1  | 10411.8 | 11516.4 |
| 40°    | 3667.6  | 3886.1  | 4165.5  | 4466.5  | 4934.2  | 5426.3  | 6008.4  | 6597.0  | 7354.0  | 8147.4  | 9061.5  |
| 42.5°  | 2881.1  | 3042.4  | 3239.8  | 3459.7  | 3896.1  | 4157.3  | 4552.0  | 4977.7  | 5534.3  | 6110.3  | 6797.5  |
| 45°    | 2313.8  | 2423.8  | 2560.7  | 2708.2  | 2910.7  | 3132.4  | 3402.7  | 3686.1  | 4214.9  | 4474.2  | 4892.2  |
| 47.5°  | 1932.3  | 2006.1  | 2093.2  | 2186.1  | 2305.6  | 2434.5  | 2594.8  | 2758.7  | 2970.7  | 3190.4  | 3448.0  |
| 50°    | 1675.3  | 1750.4  | 1780.2  | 1828.4  | 1897.6  | 1971.2  | 2061.6  | 2151.9  | 2265.6  | 2380.9  | 2513.5  |
| 52.5°  | 1484.5  | 1509.1  | 1541.6  | 1572.1  | 1615.0  | 1698.9  | 1726.0  | 1773.2  | 1837.0  | 1899.3  | 1969.0  |
| 55°    | 1338.9  | 1354.9  | 1376.0  | 1394.5  | 1420.4  | 1445.2  | 1480.9  | 1512.4  | 1554.9  | 1592.5  | 1638.6  |
| 57.5°  | 1225.6  | 1235.7  | 1250.4  | 1262.6  | 1279.3  | 1293.2  | 1314.2  | 1331.3  | 1355.7  | 1377.0  | 1405.0  |
| 60°    | 1143.2  | 1150.0  | 1159.8  | 1167.7  | 1178.4  | 1185.7  | 1196.1  | 1204.1  | 1217.0  | 1227.8  | 1243.4  |
| 62.5°  | 1076.0  | 1079.4  | 1085.9  | 1090.5  | 1097.3  | 1101.0  | 1106.5  | 1110.0  | 1117.1  | 1122.6  | 1131.3  |
| 65°    | 995.2   | 996.0   | 1000.3  | 1002.3  | 1007.6  | 1009.6  | 1014.1  | 1015.7  | 1021.6  | 1025.6  | 1033.3  |
| 67.5°  | 929.1   | 927.2   | 927.3   | 925.8   | 926.5   | 924.9   | 925.4   | 923.8   | 926.1   | 927.3   | 933.2   |
| 70°    | 868.7   | 866.1   | 865.3   | 862.5   | 861.6   | 858.8   | 858.0   | 855.4   | 855.1   | 854.3   | 856.4   |
| 72.5°  | 809.8   | 809.1   | 809.3   | 807.4   | 807.2   | 805.2   | 805.3   | 804.1   | 805.4   | 806.0   | 808.7   |
| 75°    | 742.1   | 742.3   | 743.7   | 742.0   | 742.4   | 740.8   | 741.4   | 739.9   | 740.7   | 740.4   | 743.0   |
| 77.5°  | 659.8   | 661.8   | 665.3   | 664.6   | 665.8   | 663.9   | 664.7   | 662.6   | 663.2   | 661.8   | 662.7   |
| 80°    | 567.1   | 571.2   | 576.0   | 575.9   | 577.9   | 576.6   | 578.4   | 576.4   | 577.2   | 574.7   | 574.1   |
| 82.5°  | 457.2   | 460.6   | 465.8   | 466.0   | 470.5   | 471.3   | 476.3   | 476.1   | 479.3   | 477.3   | 475.9   |
| 85°    | 312.5   | 314.9   | 319.4   | 321.9   | 326.5   | 329.4   | 334.2   | 336.1   | 332.7   | 339.0   | 334.0   |
| 87.5°  | 163.2   | 169.2   | 165.8   | 173.8   | 171.9   | 179.9   | 178.2   | 185.6   | 184.1   | 190.5   | 189.7   |
| 90°    | 62.6    | 63.5    | 68.9    | 70.1    | 76.5    | 78.3    | 81.1    | 78.9    | 81.4    | 79.3    | 81.9    |
| 92.5°  | 55.3    | 59.3    | 63.1    | 66.8    | 70.6    | 74.4    | 70.8    | 67.4    | 63.9    | 60.5    | 56.9    |
| 95°    | 74.9    | 80.4    | 85.8    | 91.3    | 96.8    | 102.3   | 96.4    | 90.6    | 84.7    | 78.9    | 72.9    |
| 97.5°  | 87.8    | 93.7    | 99.6    | 105.5   | 111.5   | 117.4   | 110.4   | 103.5   | 96.5    | 89.6    | 82.6    |
| 100°   | 123.6   | 135.0   | 146.4   | 157.8   | 169.2   | 180.6   | 167.7   | 154.8   | 141.9   | 128.9   | 115.9   |
| 102.5° | 247.0   | 273.0   | 299.2   | 325.4   | 351.6   | 377.8   | 350.3   | 322.9   | 295.4   | 268.0   | 240.3   |
| 105°   | 459.6   | 501.5   | 543.3   | 585.2   | 627.0   | 669.2   | 624.5   | 580.0   | 535.3   | 490.9   | 446.2   |
| 107.5° | 676.7   | 717.5   | 758.5   | 799.3   | 840.2   | 881.2   | 836.0   | 790.7   | 745.6   | 700.4   | 655.2   |
| 110°   | 801.7   | 826.2   | 850.8   | 875.5   | 900.1   | 924.8   | 891.9   | 859.0   | 826.0   | 792.9   | 760.1   |



TEST NUMBER: P1444677  
 CATALOG NUMBER: EHBR1-36-UNV-TA-L930-UPL24

**CANDELA DISTRIBUTION (continued):**

|        | 302.5° | 305°  | 307.5° | 310°  | 312.5° | 315°  | 317.5° | 320°  | 322.5° | 325°  | 327.5° |
|--------|--------|-------|--------|-------|--------|-------|--------|-------|--------|-------|--------|
| 112.5° | 826.0  | 838.5 | 850.8  | 863.4 | 875.7  | 888.2 | 864.7  | 841.2 | 817.6  | 794.3 | 770.6  |
| 115°   | 776.0  | 780.1 | 784.2  | 788.4 | 792.3  | 796.5 | 780.7  | 764.9 | 749.2  | 733.3 | 717.4  |
| 117.5° | 683.5  | 683.1 | 682.4  | 682.2 | 681.5  | 681.1 | 672.4  | 663.6 | 654.8  | 646.1 | 637.2  |
| 120°   | 589.9  | 586.9 | 583.9  | 580.8 | 577.7  | 574.6 | 571.0  | 567.5 | 563.7  | 560.2 | 556.3  |
| 122.5° | 508.8  | 506.9 | 504.8  | 502.9 | 500.7  | 498.6 | 497.3  | 496.2 | 494.8  | 493.5 | 492.1  |
| 125°   | 445.3  | 445.4 | 445.6  | 445.7 | 445.8  | 446.0 | 445.4  | 444.9 | 444.3  | 443.9 | 443.1  |
| 127.5° | 402.3  | 404.0 | 405.6  | 407.4 | 408.9  | 410.6 | 410.5  | 410.7 | 410.6  | 410.7 | 410.6  |
| 130°   | 376.1  | 379.2 | 381.9  | 384.6 | 387.2  | 390.1 | 389.7  | 389.6 | 389.3  | 389.2 | 389.0  |
| 132.5° | 361.3  | 364.4 | 367.6  | 370.8 | 373.8  | 377.0 | 376.6  | 376.4 | 375.9  | 375.7 | 375.3  |
| 135°   | 351.6  | 354.9 | 357.7  | 360.8 | 363.6  | 366.5 | 366.0  | 365.7 | 365.1  | 364.8 | 364.3  |
| 137.5° | 345.4  | 348.1 | 350.4  | 352.8 | 355.0  | 357.4 | 356.9  | 356.5 | 355.9  | 355.7 | 355.1  |
| 140°   | 341.3  | 343.3 | 345.1  | 347.1 | 349.0  | 350.8 | 350.1  | 349.5 | 348.8  | 348.2 | 347.4  |
| 142.5° | 338.4  | 339.9 | 341.2  | 342.8 | 344.2  | 345.7 | 344.4  | 343.4 | 342.5  | 341.5 | 340.3  |
| 145°   | 337.5  | 338.5 | 339.5  | 340.5 | 341.2  | 342.3 | 340.9  | 339.9 | 338.4  | 337.3 | 336.0  |
| 147.5° | 334.9  | 335.7 | 336.0  | 336.9 | 337.1  | 337.9 | 336.7  | 335.4 | 334.3  | 332.9 | 331.7  |
| 150°   | 331.6  | 332.3 | 332.8  | 333.3 | 333.8  | 334.4 | 333.0  | 331.7 | 330.3  | 329.0 | 327.7  |
| 152.5° | 327.0  | 327.4 | 327.9  | 328.3 | 328.8  | 329.2 | 327.9  | 326.8 | 325.4  | 324.0 | 322.8  |
| 155°   | 323.9  | 324.4 | 324.6  | 325.0 | 325.1  | 325.4 | 324.2  | 323.3 | 322.1  | 321.2 | 319.9  |
| 157.5° | 322.3  | 322.8 | 323.0  | 323.3 | 323.5  | 323.8 | 322.9  | 322.2 | 321.3  | 320.5 | 319.6  |
| 160°   | 321.9  | 322.1 | 322.5  | 322.7 | 322.9  | 323.1 | 322.4  | 321.9 | 321.2  | 320.4 | 319.6  |
| 162.5° | 322.8  | 323.3 | 323.7  | 324.0 | 324.4  | 324.8 | 323.9  | 323.2 | 322.3  | 321.5 | 320.5  |
| 165°   | 323.6  | 323.9 | 324.2  | 324.6 | 324.6  | 324.9 | 324.4  | 323.9 | 323.3  | 322.8 | 322.1  |
| 167.5° | 326.1  | 326.4 | 326.7  | 327.0 | 327.0  | 327.2 | 326.7  | 326.3 | 325.6  | 325.1 | 324.4  |
| 170°   | 327.3  | 327.7 | 328.1  | 328.4 | 328.7  | 328.9 | 328.6  | 328.1 | 327.6  | 327.1 | 326.6  |
| 172.5° | 329.8  | 330.1 | 330.3  | 330.6 | 330.8  | 331.1 | 330.6  | 330.1 | 329.6  | 329.1 | 328.6  |
| 175°   | 329.6  | 329.8 | 330.0  | 330.0 | 330.0  | 330.1 | 329.7  | 329.3 | 328.9  | 328.5 | 328.1  |
| 177.5° | 330.9  | 330.9 | 330.9  | 330.8 | 330.8  | 330.8 | 330.5  | 330.3 | 330.0  | 329.7 | 329.4  |
| 180°   | 329.4  | 329.4 | 329.4  | 329.4 | 329.4  | 329.4 | 329.4  | 329.4 | 329.4  | 329.4 | 329.4  |



TEST NUMBER: P1444677  
 CATALOG NUMBER: EHBR1-36-UNV-TA-L930-UPL24

**CANDELA DISTRIBUTION (continued):**

|        | 330°    | 332.5°  | 335°    | 337.5°  | 340°    | 342.5°  | 345°    | 347.5°  | 350°    | 352.5°  | 355°    |
|--------|---------|---------|---------|---------|---------|---------|---------|---------|---------|---------|---------|
| 0°     | 27712.0 | 27712.0 | 27712.0 | 27712.0 | 27712.0 | 27712.0 | 27712.0 | 27712.0 | 27712.0 | 27712.0 | 27712.0 |
| 2.5°   | 27886.1 | 27873.9 | 27866.1 | 27856.2 | 27850.2 | 27842.4 | 27836.8 | 27832.0 | 27828.1 | 27824.5 | 27821.8 |
| 5°     | 28278.2 | 28215.9 | 28167.5 | 28115.1 | 28072.0 | 28029.2 | 27996.0 | 27968.7 | 27949.8 | 27935.6 | 27927.1 |
| 7.5°   | 28777.5 | 28663.3 | 28561.9 | 28455.1 | 28359.3 | 28265.2 | 28184.0 | 28114.1 | 28061.6 | 28027.6 | 28007.0 |
| 10°    | 29223.3 | 29070.6 | 28919.5 | 28760.4 | 28609.8 | 28463.4 | 28328.5 | 28209.8 | 28115.8 | 28053.3 | 28016.9 |
| 12.5°  | 29423.1 | 29293.0 | 29138.7 | 28966.1 | 28781.3 | 28594.4 | 28412.2 | 28247.9 | 28110.0 | 28017.4 | 27964.0 |
| 15°    | 29247.1 | 29193.7 | 29089.0 | 28955.0 | 28779.7 | 28586.4 | 28372.4 | 28171.4 | 27986.4 | 27866.5 | 27796.9 |
| 17.5°  | 28674.5 | 28749.1 | 28741.1 | 28689.9 | 28563.8 | 28401.1 | 28183.1 | 27957.3 | 27725.8 | 27565.5 | 27477.9 |
| 20°    | 27708.3 | 27942.7 | 28061.6 | 28122.6 | 28073.1 | 27967.6 | 27770.2 | 27541.0 | 27271.3 | 27061.9 | 26934.2 |
| 22.5°  | 26350.5 | 26764.2 | 27022.1 | 27210.8 | 27250.9 | 27214.9 | 27040.6 | 26822.6 | 26522.0 | 26270.3 | 26081.7 |
| 25°    | 24602.4 | 25208.7 | 25616.2 | 25935.7 | 26059.8 | 26091.8 | 25943.6 | 25726.7 | 25391.6 | 25098.5 | 24839.3 |
| 27.5°  | 22543.5 | 23331.3 | 23875.4 | 24304.7 | 24498.5 | 24582.5 | 24446.0 | 24224.8 | 23828.4 | 23478.4 | 23139.9 |
| 30°    | 20225.6 | 21160.2 | 21815.4 | 22330.1 | 22566.3 | 22677.4 | 22532.3 | 22285.4 | 21824.1 | 21403.0 | 20976.5 |
| 32.5°  | 17744.6 | 18767.4 | 19481.3 | 20040.3 | 20274.4 | 20378.8 | 20189.1 | 19911.8 | 19378.6 | 18882.5 | 18385.3 |
| 35°    | 15147.2 | 16179.4 | 16899.4 | 17443.5 | 17639.7 | 17702.7 | 17460.1 | 17139.5 | 16548.8 | 16004.3 | 15462.1 |
| 37.5°  | 12496.8 | 13457.2 | 14111.5 | 14599.9 | 14721.3 | 14732.1 | 14439.8 | 14085.9 | 13464.9 | 12928.0 | 12388.3 |
| 40°    | 9869.4  | 10679.2 | 11207.6 | 11598.4 | 11640.6 | 11603.0 | 11285.2 | 10928.9 | 10348.0 | 9867.1  | 9393.2  |
| 42.5°  | 7394.4  | 8005.7  | 8382.7  | 8650.6  | 8634.6  | 8560.4  | 8269.0  | 7962.8  | 7483.5  | 7117.2  | 6744.2  |
| 45°    | 5274.0  | 5677.2  | 5897.6  | 6054.3  | 6004.0  | 5933.2  | 5706.4  | 5491.8  | 5166.1  | 4929.5  | 4678.9  |
| 47.5°  | 3663.9  | 4145.3  | 4061.5  | 4368.0  | 4104.0  | 4278.4  | 3915.2  | 3715.0  | 3542.2  | 3416.4  | 3274.8  |
| 50°    | 2623.1  | 2733.4  | 2786.7  | 2823.0  | 2803.7  | 2776.9  | 2711.6  | 2653.4  | 2574.4  | 2516.8  | 2449.8  |
| 52.5°  | 2025.7  | 2080.9  | 2111.1  | 2132.9  | 2128.7  | 2118.9  | 2090.4  | 2064.4  | 2027.5  | 2003.1  | 1973.8  |
| 55°    | 1715.9  | 1716.7  | 1772.3  | 1748.4  | 1783.6  | 1742.4  | 1758.6  | 1712.9  | 1720.3  | 1681.0  | 1654.7  |
| 57.5°  | 1425.8  | 1448.5  | 1458.6  | 1468.4  | 1465.7  | 1464.0  | 1452.9  | 1447.4  | 1435.0  | 1431.2  | 1422.3  |
| 60°    | 1254.2  | 1266.0  | 1268.5  | 1273.0  | 1269.2  | 1267.7  | 1259.2  | 1256.1  | 1247.8  | 1246.2  | 1240.4  |
| 62.5°  | 1136.6  | 1142.6  | 1142.6  | 1142.6  | 1137.6  | 1132.9  | 1123.4  | 1118.4  | 1111.3  | 1109.7  | 1106.3  |
| 65°    | 1038.4  | 1044.6  | 1045.7  | 1047.0  | 1043.3  | 1039.7  | 1031.2  | 1025.8  | 1018.5  | 1015.7  | 1011.8  |
| 67.5°  | 936.9   | 943.6   | 945.9   | 949.3   | 947.3   | 946.5   | 940.8   | 938.6   | 933.8   | 932.7   | 929.1   |
| 70°    | 857.4   | 860.1   | 859.9   | 859.9   | 855.3   | 851.3   | 844.6   | 841.4   | 836.4   | 835.4   | 832.1   |
| 72.5°  | 810.0   | 812.0   | 810.8   | 809.0   | 803.2   | 797.2   | 789.4   | 783.7   | 777.1   | 773.0   | 768.3   |
| 75°    | 743.4   | 746.0   | 744.3   | 743.2   | 738.0   | 734.0   | 727.8   | 724.6   | 720.0   | 718.6   | 715.4   |
| 77.5°  | 661.5   | 662.7   | 660.1   | 659.8   | 655.8   | 653.3   | 648.6   | 647.8   | 644.4   | 644.5   | 641.4   |
| 80°    | 570.4   | 569.7   | 565.4   | 564.5   | 560.5   | 559.5   | 555.8   | 556.1   | 553.4   | 554.5   | 552.3   |
| 82.5°  | 469.4   | 466.8   | 461.2   | 459.5   | 454.8   | 454.5   | 452.0   | 454.0   | 452.4   | 454.8   | 453.4   |
| 85°    | 336.3   | 337.1   | 334.6   | 334.6   | 333.3   | 333.6   | 333.5   | 335.0   | 335.2   | 337.5   | 337.4   |
| 87.5°  | 187.5   | 190.2   | 189.7   | 192.1   | 192.0   | 194.8   | 195.8   | 199.9   | 200.4   | 204.2   | 204.2   |
| 90°    | 79.8    | 82.8    | 80.6    | 83.8    | 82.9    | 86.7    | 86.6    | 90.5    | 89.8    | 93.0    | 91.5    |
| 92.5°  | 53.5    | 50.0    | 46.6    | 43.0    | 41.3    | 39.3    | 38.0    | 35.8    | 34.3    | 32.3    | 30.6    |
| 95°    | 67.0    | 61.1    | 55.3    | 49.4    | 47.3    | 45.3    | 43.2    | 41.3    | 39.2    | 37.2    | 35.2    |
| 97.5°  | 75.7    | 68.7    | 61.8    | 54.8    | 53.0    | 51.3    | 49.5    | 47.8    | 46.0    | 44.3    | 42.5    |
| 100°   | 102.9   | 89.9    | 77.1    | 64.0    | 62.5    | 61.0    | 59.5    | 58.1    | 56.6    | 55.1    | 53.6    |
| 102.5° | 212.9   | 185.4   | 157.7   | 130.2   | 124.9   | 119.8   | 114.5   | 109.2   | 104.0   | 98.7    | 93.5    |
| 105°   | 401.6   | 356.9   | 312.3   | 267.6   | 253.4   | 239.3   | 225.0   | 210.8   | 196.6   | 182.4   | 168.2   |
| 107.5° | 609.9   | 564.5   | 519.3   | 473.9   | 447.8   | 421.5   | 395.3   | 368.9   | 342.8   | 316.4   | 290.2   |
| 110°   | 727.0   | 693.9   | 660.8   | 627.6   | 606.7   | 585.6   | 564.4   | 543.2   | 522.3   | 501.0   | 479.8   |



TEST NUMBER: P1444677  
 CATALOG NUMBER: EHBR1-36-UNV-TA-L930-UPL24

**CANDELA DISTRIBUTION (continued):**

|        | 330°  | 332.5° | 335°  | 337.5° | 340°  | 342.5° | 345°  | 347.5° | 350°  | 352.5° | 355°  |
|--------|-------|--------|-------|--------|-------|--------|-------|--------|-------|--------|-------|
| 112.5° | 747.0 | 723.4  | 699.7 | 675.9  | 666.5 | 656.9  | 647.4 | 637.8  | 628.3 | 618.5  | 609.0 |
| 115°   | 701.4 | 685.6  | 669.6 | 653.5  | 650.4 | 647.0  | 643.7 | 640.2  | 636.9 | 633.4  | 629.9 |
| 117.5° | 628.4 | 619.4  | 610.6 | 601.6  | 602.2 | 602.9  | 603.5 | 604.0  | 604.5 | 605.0  | 605.4 |
| 120°   | 552.7 | 548.9  | 545.3 | 541.5  | 544.5 | 547.4  | 550.5 | 553.2  | 556.2 | 558.9  | 561.7 |
| 122.5° | 490.8 | 489.3  | 488.1 | 486.6  | 490.3 | 493.9  | 497.4 | 500.9  | 504.3 | 507.5  | 510.9 |
| 125°   | 442.6 | 441.9  | 441.4 | 440.6  | 444.4 | 448.0  | 451.6 | 455.0  | 458.7 | 461.9  | 465.2 |
| 127.5° | 410.7 | 410.6  | 410.7 | 410.5  | 413.4 | 415.9  | 418.5 | 420.9  | 423.5 | 425.6  | 427.8 |
| 130°   | 388.8 | 388.4  | 388.4 | 388.0  | 390.5 | 392.8  | 395.3 | 397.4  | 399.8 | 401.6  | 403.6 |
| 132.5° | 375.1 | 374.6  | 374.5 | 373.9  | 376.0 | 377.6  | 379.4 | 380.8  | 382.5 | 383.6  | 385.0 |
| 135°   | 363.9 | 363.3  | 363.0 | 362.3  | 364.1 | 365.8  | 367.4 | 368.8  | 370.3 | 371.3  | 372.5 |
| 137.5° | 354.7 | 354.1  | 353.6 | 353.1  | 354.7 | 356.2  | 357.5 | 358.9  | 360.0 | 361.3  | 362.2 |
| 140°   | 346.8 | 346.0  | 345.5 | 344.7  | 346.1 | 347.5  | 348.8 | 349.9  | 351.1 | 351.9  | 352.8 |
| 142.5° | 339.3 | 338.1  | 337.4 | 336.1  | 337.2 | 338.2  | 339.1 | 340.0  | 340.9 | 341.5  | 342.0 |
| 145°   | 334.8 | 333.3  | 332.2 | 330.9  | 331.7 | 332.4  | 333.2 | 333.9  | 334.4 | 334.8  | 335.3 |
| 147.5° | 330.5 | 329.2  | 327.9 | 326.6  | 327.3 | 327.9  | 328.3 | 328.7  | 329.3 | 329.5  | 329.8 |
| 150°   | 326.3 | 324.8  | 323.4 | 322.0  | 322.5 | 322.9  | 323.2 | 323.7  | 324.1 | 324.2  | 324.5 |
| 152.5° | 321.4 | 320.1  | 318.7 | 317.2  | 317.6 | 317.9  | 318.1 | 318.3  | 318.6 | 318.8  | 318.9 |
| 155°   | 318.8 | 317.6  | 316.4 | 315.1  | 315.5 | 315.6  | 315.7 | 315.9  | 316.0 | 316.1  | 316.1 |
| 157.5° | 318.7 | 317.5  | 316.8 | 315.6  | 315.7 | 315.7  | 315.7 | 315.5  | 315.6 | 315.3  | 315.2 |
| 160°   | 318.8 | 318.0  | 317.2 | 316.3  | 316.2 | 316.2  | 316.1 | 315.9  | 315.7 | 315.6  | 315.3 |
| 162.5° | 319.7 | 318.7  | 317.7 | 316.6  | 316.6 | 316.6  | 316.5 | 316.3  | 316.2 | 315.9  | 315.7 |
| 165°   | 321.5 | 320.8  | 320.1 | 319.3  | 319.2 | 318.9  | 318.8 | 318.4  | 318.2 | 317.9  | 317.5 |
| 167.5° | 323.8 | 323.0  | 322.3 | 321.4  | 321.5 | 321.4  | 321.4 | 321.3  | 321.2 | 320.9  | 320.8 |
| 170°   | 326.1 | 325.4  | 324.9 | 324.3  | 324.1 | 324.0  | 323.8 | 323.6  | 323.2 | 323.0  | 322.8 |
| 172.5° | 327.9 | 327.4  | 326.8 | 326.1  | 326.1 | 325.9  | 325.7 | 325.6  | 325.4 | 325.1  | 325.0 |
| 175°   | 327.6 | 327.2  | 326.6 | 326.2  | 326.1 | 326.0  | 325.9 | 325.8  | 325.6 | 325.5  | 325.3 |
| 177.5° | 329.1 | 328.8  | 328.4 | 328.1  | 327.9 | 327.9  | 327.9 | 327.8  | 327.8 | 327.7  | 327.6 |
| 180°   | 329.4 | 329.4  | 329.4 | 329.4  | 329.4 | 329.4  | 329.4 | 329.4  | 329.4 | 329.4  | 329.4 |



TEST NUMBER: P1444677  
CATALOG NUMBER: EHBR1-36-UNV-TA-L930-UPL24

**CANDELA DISTRIBUTION (continued):**

|        | 357.5°  | 360°    |
|--------|---------|---------|
| 0°     | 27712.0 | 27712.0 |
| 2.5°   | 27819.3 | 27817.9 |
| 5°     | 27922.8 | 27921.1 |
| 7.5°   | 28001.4 | 28000.9 |
| 10°    | 28010.6 | 28015.5 |
| 12.5°  | 27954.8 | 27958.7 |
| 15°    | 27791.6 | 27799.2 |
| 17.5°  | 27479.5 | 27489.5 |
| 20°    | 26942.0 | 26952.4 |
| 22.5°  | 26071.5 | 26075.8 |
| 25°    | 24805.8 | 24787.9 |
| 27.5°  | 23080.4 | 23049.5 |
| 30°    | 20887.0 | 20857.1 |
| 32.5°  | 18271.8 | 18253.1 |
| 35°    | 15328.0 | 15316.3 |
| 37.5°  | 12228.7 | 12204.7 |
| 40°    | 9219.9  | 9149.9  |
| 42.5°  | 6581.0  | 6458.0  |
| 45°    | 4548.0  | 4402.3  |
| 47.5°  | 3175.0  | 3084.9  |
| 50°    | 2406.5  | 2377.5  |
| 52.5°  | 1961.0  | 1954.2  |
| 55°    | 1654.6  | 1651.5  |
| 57.5°  | 1424.3  | 1423.2  |
| 60°    | 1243.4  | 1243.1  |
| 62.5°  | 1108.6  | 1109.1  |
| 65°    | 1013.6  | 1013.8  |
| 67.5°  | 930.0   | 929.4   |
| 70°    | 833.3   | 832.6   |
| 72.5°  | 766.8   | 765.7   |
| 75°    | 715.4   | 714.7   |
| 77.5°  | 642.3   | 641.2   |
| 80°    | 553.8   | 552.3   |
| 82.5°  | 455.5   | 453.9   |
| 85°    | 339.7   | 339.9   |
| 87.5°  | 207.9   | 207.8   |
| 90°    | 94.6    | 92.6    |
| 92.5°  | 29.1    | 27.5    |
| 95°    | 33.2    | 31.2    |
| 97.5°  | 40.8    | 39.0    |
| 100°   | 52.1    | 50.6    |
| 102.5° | 88.3    | 83.1    |
| 105°   | 154.0   | 139.8   |
| 107.5° | 264.0   | 237.8   |
| 110°   | 458.7   | 437.5   |



TEST NUMBER: P1444677  
CATALOG NUMBER: EHBR1-36-UNV-TA-L930-UPL24

**CANDELA DISTRIBUTION (continued):**

|        | 357.5° | 360°  |
|--------|--------|-------|
| 112.5° | 599.2  | 589.6 |
| 115°   | 626.3  | 622.8 |
| 117.5° | 605.8  | 606.0 |
| 120°   | 564.2  | 566.9 |
| 122.5° | 513.8  | 516.9 |
| 125°   | 468.1  | 471.2 |
| 127.5° | 429.8  | 431.8 |
| 130°   | 405.1  | 406.9 |
| 132.5° | 386.0  | 386.8 |
| 135°   | 373.3  | 374.1 |
| 137.5° | 362.8  | 363.5 |
| 140°   | 353.2  | 353.9 |
| 142.5° | 342.5  | 342.8 |
| 145°   | 335.6  | 335.9 |
| 147.5° | 329.6  | 329.8 |
| 150°   | 324.5  | 324.6 |
| 152.5° | 318.8  | 318.8 |
| 155°   | 316.0  | 315.9 |
| 157.5° | 314.8  | 314.7 |
| 160°   | 315.0  | 314.8 |
| 162.5° | 315.4  | 315.2 |
| 165°   | 317.0  | 316.6 |
| 167.5° | 320.5  | 320.4 |
| 170°   | 322.4  | 322.2 |
| 172.5° | 324.7  | 324.5 |
| 175°   | 325.2  | 325.1 |
| 177.5° | 327.6  | 327.4 |
| 180°   | 329.4  | 329.4 |

LM-79-2019: Approved Method: Electrical and Photometric Measurements of Solid-  
State Lighting Products

Report Prepared for

Cooper Lighting Solutions

Metalux

Report Number: SP1-2506-472-5

Test Date: 08/01/2025

Luminaire Tested: EHBR-60-L930-N

Data in this report applies to families of products including EHBR-60-L930-N

**Test Information**

Test Method: LM-79-2019  
 Report Number: SP1-2506-472-5  
 Test Lab: COOPER LIGHTING SOLUTIONS  
 Photometer: SP1 - 76IN SPHERE  
 Measurement Geometry: 4π  
 Issue Date: 08/05/2025  
 Manufacturer: COOPER LIGHTING SOLUTIONS  
 Product Line: Metalux  
 Catalog Number: **EHBR-60-L930-N**  
 Description: Elevate Round Highbay at, 60000 lumens, 3000K 90CRI LEDs with N lens

**Spectral Parameters**

CCT (K): 2996  
 CIE u': 0.2519  
 CIE v': 0.5169  
 Duv: -0.0033  
 CIE x: 0.4325  
 CIE y: 0.3945  
 CIE z: 0.1730  
 Peak Wavelength (nm): 630  
 Dominant Wavelength (nm): 584  
 Purity: 48.21818  
 Rf: 91.3  
 Rg: 102

|           |      |      |      |
|-----------|------|------|------|
| CRI (Ra): | 94.4 |      |      |
| R1:       | 96.8 | R9:  | 61.4 |
| R2:       | 98.1 | R10: | 94.4 |
| R3:       | 97.8 | R11: | 95.7 |
| R4:       | 95.6 | R12: | 88.5 |
| R5:       | 96.9 | R13: | 97.3 |
| R6:       | 95.7 | R14: | 97.8 |
| R7:       | 90.9 | R15: | 92.3 |
| R8:       | 83.0 |      |      |



**Test Conditions**

Stabilization Time: 40M  
 Operation Time: 1H 40M  
 Sphere Temperature (°C): 25.0

REPORT NUMBER: SP1-2506-472-5

| Measurement and Test Equipment |                       |                  |                      |
|--------------------------------|-----------------------|------------------|----------------------|
| Instrument                     | Identification Number | Calibration Date | Calibration Due Date |
| Photometer                     | 76INCH SPHERE IN0058  | 6/16/2025        | 12/16/2025           |
| Power Meter                    | XITRON INXT2011004    | 1/21/2025        | 1/21/2026            |
| AC Power Source                | CHROMA 61603 IN0063   | 10/22/2024       | 10/22/2025           |
| DC Power Source                | AGILENT E3634A IN0208 | 10/22/2024       | 10/22/2025           |
| Sphere Thermometer             | ONSET IN0085          | 10/22/2024       | 10/22/2025           |
| Room Thermometer               | ONSET IN0046          | 10/22/2024       | 10/22/2025           |

REPORT NUMBER: SP1-2506-472-5

CIE 1931 Chromaticity Diagram



CIE 1931 Chromaticity Diagram with 2017 ANSI 7-Step and 4-Step Quadrangles

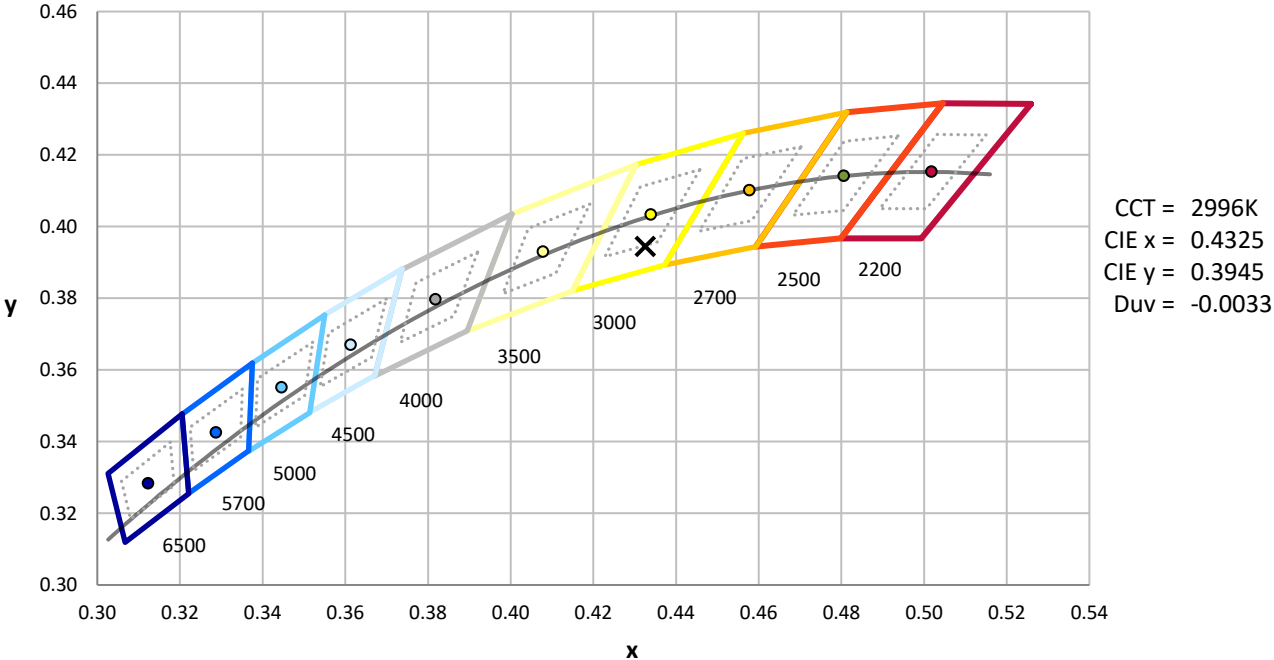

Point lies inside the ANSI 3000K 7-step quadrangle

REPORT NUMBER: SP1-2506-472-5

**Photopic Flux vs. Wavelength**



**Photopic Lumens: NR**

| λ (nm) | Power W <sup>^</sup> /nm | Lumens (φ/nm) | λ (nm) | Power W <sup>^</sup> /nm | Lumens (φ/nm) | λ (nm) | Power W <sup>^</sup> /nm | Lumens (φ/nm) | λ (nm) | Power W <sup>^</sup> /nm | Lumens (φ/nm) | λ (nm) | Power W <sup>^</sup> /nm | Lumens (φ/nm) |
|--------|--------------------------|---------------|--------|--------------------------|---------------|--------|--------------------------|---------------|--------|--------------------------|---------------|--------|--------------------------|---------------|
| 360    | 0                        | NR            | 490    | 101                      | NR            | 620    | 317                      | NR            | 750    | 7                        | NR            | 880    | 0                        | NR            |
| 365    | 0                        | NR            | 495    | 121                      | NR            | 625    | 320                      | NR            | 755    | 6                        | NR            | 885    | 0                        | NR            |
| 370    | 0                        | NR            | 500    | 141                      | NR            | 630    | 1000                     | NR            | 760    | 5                        | NR            | 890    | 0                        | NR            |
| 375    | 0                        | NR            | 505    | 158                      | NR            | 635    | 651                      | NR            | 765    | 4                        | NR            | 895    | 0                        | NR            |
| 380    | 0                        | NR            | 510    | 171                      | NR            | 640    | 207                      | NR            | 770    | 4                        | NR            | 900    | 0                        | NR            |
| 385    | 0                        | NR            | 515    | 182                      | NR            | 645    | 201                      | NR            | 775    | 3                        | NR            | 905    | 0                        | NR            |
| 390    | 0                        | NR            | 520    | 189                      | NR            | 650    | 174                      | NR            | 780    | 3                        | NR            | 910    | 0                        | NR            |
| 395    | 1                        | NR            | 525    | 194                      | NR            | 655    | 146                      | NR            | 785    | 2                        | NR            | 915    | 0                        | NR            |
| 400    | 1                        | NR            | 530    | 199                      | NR            | 660    | 124                      | NR            | 790    | 2                        | NR            | 920    | 0                        | NR            |
| 405    | 3                        | NR            | 535    | 205                      | NR            | 665    | 105                      | NR            | 795    | 2                        | NR            | 925    | 0                        | NR            |
| 410    | 4                        | NR            | 540    | 210                      | NR            | 670    | 96                       | NR            | 800    | 1                        | NR            | 930    | 0                        | NR            |
| 415    | 7                        | NR            | 545    | 216                      | NR            | 675    | 79                       | NR            | 805    | 1                        | NR            | 935    | 0                        | NR            |
| 420    | 13                       | NR            | 550    | 222                      | NR            | 680    | 67                       | NR            | 810    | 1                        | NR            | 940    | 0                        | NR            |
| 425    | 22                       | NR            | 555    | 230                      | NR            | 685    | 58                       | NR            | 815    | 1                        | NR            | 945    | 0                        | NR            |
| 430    | 37                       | NR            | 560    | 240                      | NR            | 690    | 49                       | NR            | 820    | 1                        | NR            | 950    | 0                        | NR            |
| 435    | 60                       | NR            | 565    | 248                      | NR            | 695    | 42                       | NR            | 825    | 1                        | NR            | 955    | 0                        | NR            |
| 440    | 101                      | NR            | 570    | 258                      | NR            | 700    | 36                       | NR            | 830    | 1                        | NR            | 960    | 0                        | NR            |
| 445    | 172                      | NR            | 575    | 268                      | NR            | 705    | 30                       | NR            | 835    | 1                        | NR            | 965    | 0                        | NR            |
| 450    | 223                      | NR            | 580    | 278                      | NR            | 710    | 26                       | NR            | 840    | 1                        | NR            | 970    | 0                        | NR            |
| 455    | 167                      | NR            | 585    | 287                      | NR            | 715    | 22                       | NR            | 845    | 0                        | NR            | 975    | 0                        | NR            |
| 460    | 126                      | NR            | 590    | 295                      | NR            | 720    | 19                       | NR            | 850    | 0                        | NR            | 980    | 0                        | NR            |
| 465    | 111                      | NR            | 595    | 298                      | NR            | 725    | 16                       | NR            | 855    | 0                        | NR            | 985    | 0                        | NR            |
| 470    | 86                       | NR            | 600    | 303                      | NR            | 730    | 14                       | NR            | 860    | 0                        | NR            | 990    | 0                        | NR            |
| 475    | 74                       | NR            | 605    | 307                      | NR            | 735    | 12                       | NR            | 865    | 0                        | NR            | 995    | 0                        | NR            |
| 480    | 77                       | NR            | 610    | 341                      | NR            | 740    | 10                       | NR            | 870    | 0                        | NR            | 1000   | 0                        | NR            |
| 485    | 86                       | NR            | 615    | 368                      | NR            | 745    | 8                        | NR            | 875    | 0                        | NR            |        |                          |               |

REPORT NUMBER: SP1-2506-472-5

**Scotopic Flux vs. Wavelength**

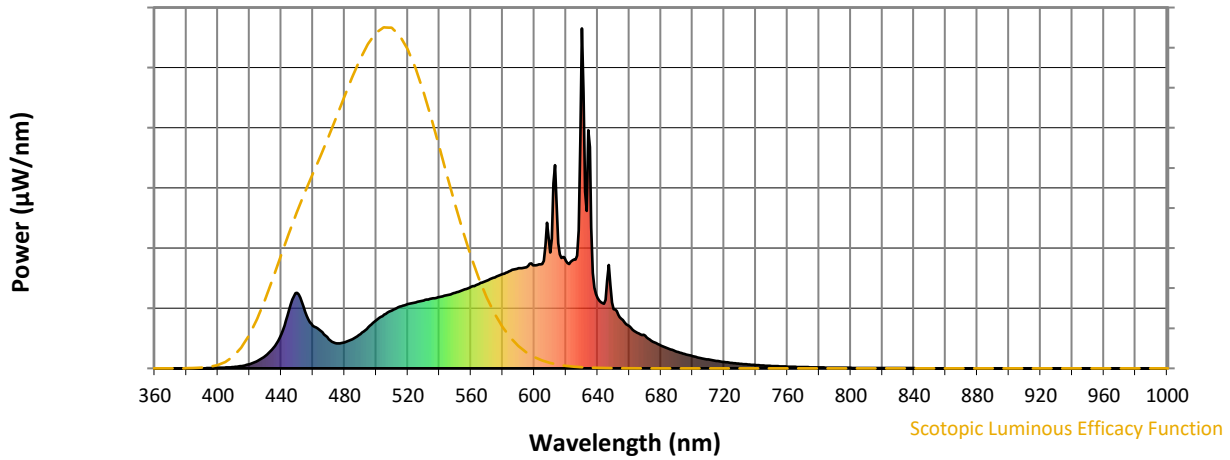

**Scotopic Lumens: NR**

**S/P: 1.44**

| λ (nm) | Power W <sup>^</sup> /nm | Lumens (φ/nm) | λ (nm) | Power W <sup>^</sup> /nm | Lumens (φ/nm) | λ (nm) | Power W <sup>^</sup> /nm | Lumens (φ/nm) | λ (nm) | Power W <sup>^</sup> /nm | Lumens (φ/nm) | λ (nm) | Power W <sup>^</sup> /nm | Lumens (φ/nm) |
|--------|--------------------------|---------------|--------|--------------------------|---------------|--------|--------------------------|---------------|--------|--------------------------|---------------|--------|--------------------------|---------------|
| 360    | 0                        | NR            | 490    | 101                      | NR            | 620    | 317                      | NR            | 750    | 7                        | NR            | 880    | 0                        | NR            |
| 365    | 0                        | NR            | 495    | 121                      | NR            | 625    | 320                      | NR            | 755    | 6                        | NR            | 885    | 0                        | NR            |
| 370    | 0                        | NR            | 500    | 141                      | NR            | 630    | 1000                     | NR            | 760    | 5                        | NR            | 890    | 0                        | NR            |
| 375    | 0                        | NR            | 505    | 158                      | NR            | 635    | 651                      | NR            | 765    | 4                        | NR            | 895    | 0                        | NR            |
| 380    | 0                        | NR            | 510    | 171                      | NR            | 640    | 207                      | NR            | 770    | 4                        | NR            | 900    | 0                        | NR            |
| 385    | 0                        | NR            | 515    | 182                      | NR            | 645    | 201                      | NR            | 775    | 3                        | NR            | 905    | 0                        | NR            |
| 390    | 0                        | NR            | 520    | 189                      | NR            | 650    | 174                      | NR            | 780    | 3                        | NR            | 910    | 0                        | NR            |
| 395    | 1                        | NR            | 525    | 194                      | NR            | 655    | 146                      | NR            | 785    | 2                        | NR            | 915    | 0                        | NR            |
| 400    | 1                        | NR            | 530    | 199                      | NR            | 660    | 124                      | NR            | 790    | 2                        | NR            | 920    | 0                        | NR            |
| 405    | 3                        | NR            | 535    | 205                      | NR            | 665    | 105                      | NR            | 795    | 2                        | NR            | 925    | 0                        | NR            |
| 410    | 4                        | NR            | 540    | 210                      | NR            | 670    | 96                       | NR            | 800    | 1                        | NR            | 930    | 0                        | NR            |
| 415    | 7                        | NR            | 545    | 216                      | NR            | 675    | 79                       | NR            | 805    | 1                        | NR            | 935    | 0                        | NR            |
| 420    | 13                       | NR            | 550    | 222                      | NR            | 680    | 67                       | NR            | 810    | 1                        | NR            | 940    | 0                        | NR            |
| 425    | 22                       | NR            | 555    | 230                      | NR            | 685    | 58                       | NR            | 815    | 1                        | NR            | 945    | 0                        | NR            |
| 430    | 37                       | NR            | 560    | 240                      | NR            | 690    | 49                       | NR            | 820    | 1                        | NR            | 950    | 0                        | NR            |
| 435    | 60                       | NR            | 565    | 248                      | NR            | 695    | 42                       | NR            | 825    | 1                        | NR            | 955    | 0                        | NR            |
| 440    | 101                      | NR            | 570    | 258                      | NR            | 700    | 36                       | NR            | 830    | 1                        | NR            | 960    | 0                        | NR            |
| 445    | 172                      | NR            | 575    | 268                      | NR            | 705    | 30                       | NR            | 835    | 1                        | NR            | 965    | 0                        | NR            |
| 450    | 223                      | NR            | 580    | 278                      | NR            | 710    | 26                       | NR            | 840    | 1                        | NR            | 970    | 0                        | NR            |
| 455    | 167                      | NR            | 585    | 287                      | NR            | 715    | 22                       | NR            | 845    | 0                        | NR            | 975    | 0                        | NR            |
| 460    | 126                      | NR            | 590    | 295                      | NR            | 720    | 19                       | NR            | 850    | 0                        | NR            | 980    | 0                        | NR            |
| 465    | 111                      | NR            | 595    | 298                      | NR            | 725    | 16                       | NR            | 855    | 0                        | NR            | 985    | 0                        | NR            |
| 470    | 86                       | NR            | 600    | 303                      | NR            | 730    | 14                       | NR            | 860    | 0                        | NR            | 990    | 0                        | NR            |
| 475    | 74                       | NR            | 605    | 307                      | NR            | 735    | 12                       | NR            | 865    | 0                        | NR            | 995    | 0                        | NR            |
| 480    | 77                       | NR            | 610    | 341                      | NR            | 740    | 10                       | NR            | 870    | 0                        | NR            | 1000   | 0                        | NR            |
| 485    | 86                       | NR            | 615    | 368                      | NR            | 745    | 8                        | NR            | 875    | 0                        | NR            |        |                          |               |

REPORT NUMBER: SP1-2506-472-5

Melanopic Flux vs. Wavelength

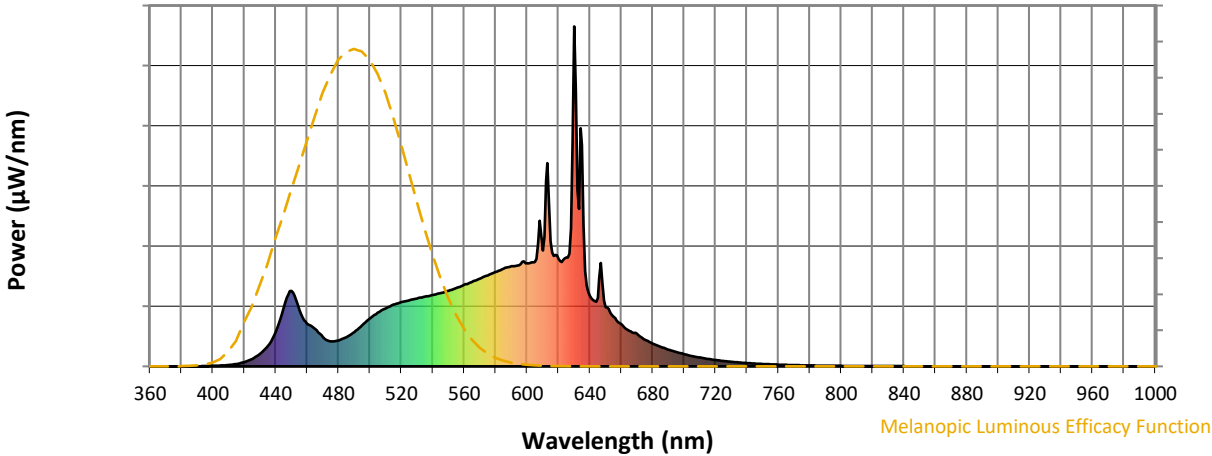

Melanopic Lumens: NR

M/P: 2.85

| λ (nm) | Power W <sup>^</sup> /nm | Lumens (φ/nm) | λ (nm) | Power W <sup>^</sup> /nm | Lumens (φ/nm) | λ (nm) | Power W <sup>^</sup> /nm | Lumens (φ/nm) | λ (nm) | Power W <sup>^</sup> /nm | Lumens (φ/nm) | λ (nm) | Power W <sup>^</sup> /nm | Lumens (φ/nm) |
|--------|--------------------------|---------------|--------|--------------------------|---------------|--------|--------------------------|---------------|--------|--------------------------|---------------|--------|--------------------------|---------------|
| 360    | 0                        | NR            | 490    | 101                      | NR            | 620    | 317                      | NR            | 750    | 7                        | NR            | 880    | 0                        | NR            |
| 365    | 0                        | NR            | 495    | 121                      | NR            | 625    | 320                      | NR            | 755    | 6                        | NR            | 885    | 0                        | NR            |
| 370    | 0                        | NR            | 500    | 141                      | NR            | 630    | 1000                     | NR            | 760    | 5                        | NR            | 890    | 0                        | NR            |
| 375    | 0                        | NR            | 505    | 158                      | NR            | 635    | 651                      | NR            | 765    | 4                        | NR            | 895    | 0                        | NR            |
| 380    | 0                        | NR            | 510    | 171                      | NR            | 640    | 207                      | NR            | 770    | 4                        | NR            | 900    | 0                        | NR            |
| 385    | 0                        | NR            | 515    | 182                      | NR            | 645    | 201                      | NR            | 775    | 3                        | NR            | 905    | 0                        | NR            |
| 390    | 0                        | NR            | 520    | 189                      | NR            | 650    | 174                      | NR            | 780    | 3                        | NR            | 910    | 0                        | NR            |
| 395    | 1                        | NR            | 525    | 194                      | NR            | 655    | 146                      | NR            | 785    | 2                        | NR            | 915    | 0                        | NR            |
| 400    | 1                        | NR            | 530    | 199                      | NR            | 660    | 124                      | NR            | 790    | 2                        | NR            | 920    | 0                        | NR            |
| 405    | 3                        | NR            | 535    | 205                      | NR            | 665    | 105                      | NR            | 795    | 2                        | NR            | 925    | 0                        | NR            |
| 410    | 4                        | NR            | 540    | 210                      | NR            | 670    | 96                       | NR            | 800    | 1                        | NR            | 930    | 0                        | NR            |
| 415    | 7                        | NR            | 545    | 216                      | NR            | 675    | 79                       | NR            | 805    | 1                        | NR            | 935    | 0                        | NR            |
| 420    | 13                       | NR            | 550    | 222                      | NR            | 680    | 67                       | NR            | 810    | 1                        | NR            | 940    | 0                        | NR            |
| 425    | 22                       | NR            | 555    | 230                      | NR            | 685    | 58                       | NR            | 815    | 1                        | NR            | 945    | 0                        | NR            |
| 430    | 37                       | NR            | 560    | 240                      | NR            | 690    | 49                       | NR            | 820    | 1                        | NR            | 950    | 0                        | NR            |
| 435    | 60                       | NR            | 565    | 248                      | NR            | 695    | 42                       | NR            | 825    | 1                        | NR            | 955    | 0                        | NR            |
| 440    | 101                      | NR            | 570    | 258                      | NR            | 700    | 36                       | NR            | 830    | 1                        | NR            | 960    | 0                        | NR            |
| 445    | 172                      | NR            | 575    | 268                      | NR            | 705    | 30                       | NR            | 835    | 1                        | NR            | 965    | 0                        | NR            |
| 450    | 223                      | NR            | 580    | 278                      | NR            | 710    | 26                       | NR            | 840    | 1                        | NR            | 970    | 0                        | NR            |
| 455    | 167                      | NR            | 585    | 287                      | NR            | 715    | 22                       | NR            | 845    | 0                        | NR            | 975    | 0                        | NR            |
| 460    | 126                      | NR            | 590    | 295                      | NR            | 720    | 19                       | NR            | 850    | 0                        | NR            | 980    | 0                        | NR            |
| 465    | 111                      | NR            | 595    | 298                      | NR            | 725    | 16                       | NR            | 855    | 0                        | NR            | 985    | 0                        | NR            |
| 470    | 86                       | NR            | 600    | 303                      | NR            | 730    | 14                       | NR            | 860    | 0                        | NR            | 990    | 0                        | NR            |
| 475    | 74                       | NR            | 605    | 307                      | NR            | 735    | 12                       | NR            | 865    | 0                        | NR            | 995    | 0                        | NR            |
| 480    | 77                       | NR            | 610    | 341                      | NR            | 740    | 10                       | NR            | 870    | 0                        | NR            | 1000   | 0                        | NR            |
| 485    | 86                       | NR            | 615    | 368                      | NR            | 745    | 8                        | NR            | 875    | 0                        | NR            |        |                          |               |

**Summary**

$R_f = 91.3$   
 $R_g = 102$   
 $CIE R_a = 94.4$   
 $R_9 = 61.4$



**Color Vector Graphics**



**Individual Sample Fidelity Index ( $R_{f,i}$ )**

|            |            |            |            |
|------------|------------|------------|------------|
| CES01 = 86 | CES26 = 91 | CES51 = 96 | CES76 = 89 |
| CES02 = 63 | CES27 = 96 | CES52 = 95 | CES77 = 85 |
| CES03 = 32 | CES28 = 96 | CES53 = 93 | CES78 = 86 |
| CES04 = 70 | CES29 = 90 | CES54 = 98 | CES79 = 89 |
| CES05 = 51 | CES30 = 96 | CES55 = 98 | CES80 = 91 |
| CES06 = 51 | CES31 = 90 | CES56 = 95 | CES81 = 72 |
| CES07 = 44 | CES32 = 84 | CES57 = 95 | CES82 = 95 |
| CES08 = 42 | CES33 = 91 | CES58 = 95 | CES83 = 93 |
| CES09 = 29 | CES34 = 92 | CES59 = 99 | CES84 = 96 |
| CES10 = 76 | CES35 = 96 | CES60 = 96 | CES85 = 80 |
| CES11 = 59 | CES36 = 90 | CES61 = 96 | CES86 = 77 |
| CES12 = 65 | CES37 = 94 | CES62 = 95 | CES87 = 91 |
| CES13 = 44 | CES38 = 99 | CES63 = 94 | CES88 = 96 |
| CES14 = 74 | CES39 = 97 | CES64 = 96 | CES89 = 82 |
| CES15 = 72 | CES40 = 94 | CES65 = 92 | CES90 = 97 |
| CES16 = 48 | CES41 = 94 | CES66 = 95 | CES91 = 82 |
| CES17 = 50 | CES42 = 91 | CES67 = 94 | CES92 = 78 |
| CES18 = 57 | CES43 = 88 | CES68 = 93 | CES93 = 87 |
| CES19 = 72 | CES44 = 99 | CES69 = 94 | CES94 = 73 |
| CES20 = 67 | CES45 = 93 | CES70 = 90 | CES95 = 85 |
| CES21 = 86 | CES46 = 93 | CES71 = 90 | CES96 = 92 |
| CES22 = 79 | CES47 = 86 | CES72 = 96 | CES97 = 93 |
| CES23 = 92 | CES48 = 95 | CES73 = 85 | CES98 = 94 |
| CES24 = 91 | CES49 = 91 | CES74 = 90 | CES99 = 93 |
| CES25 = 72 | CES50 = 96 | CES75 = 90 |            |

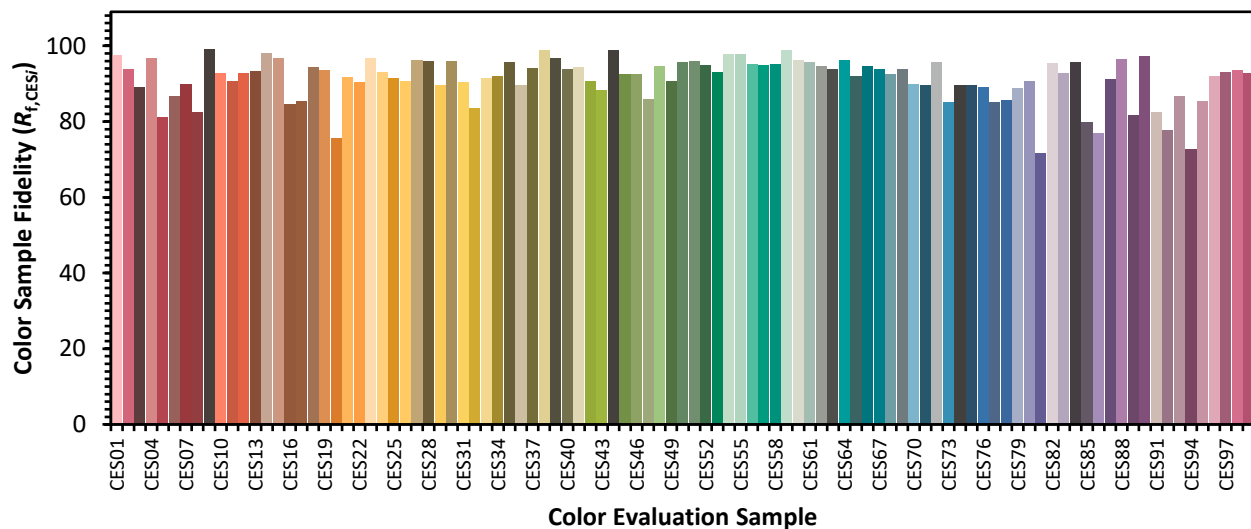

Color Rendition by Hue-Angle Bin

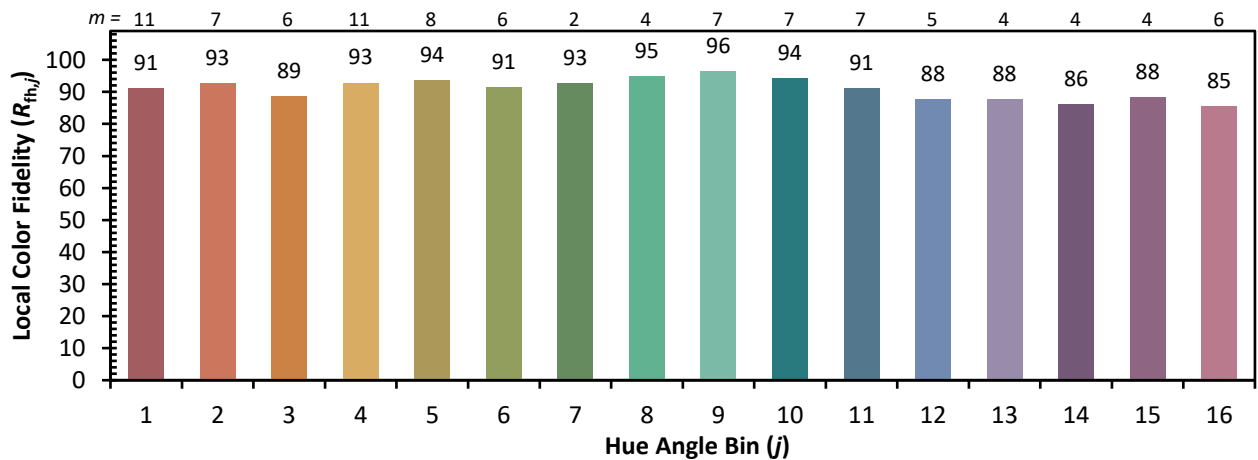
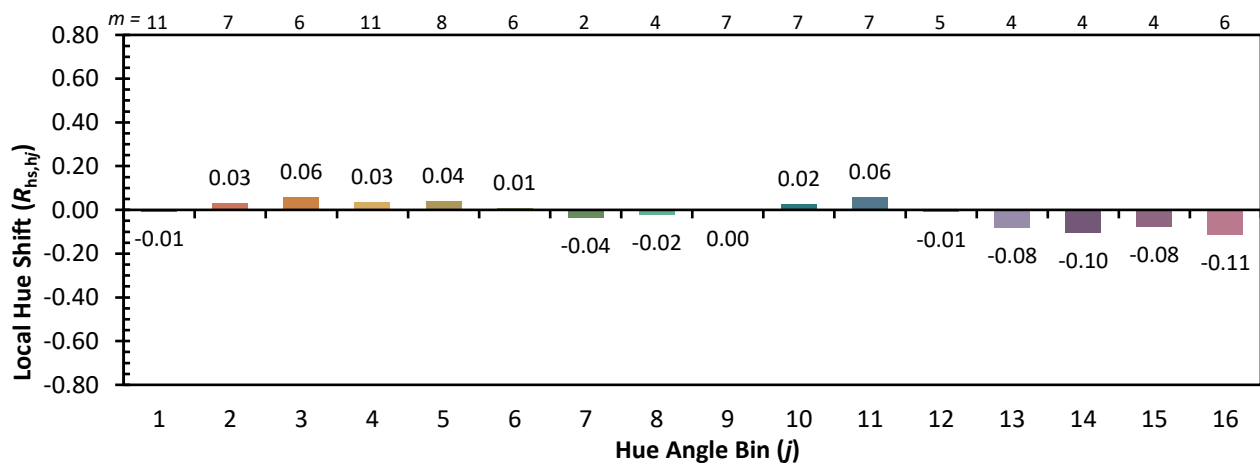
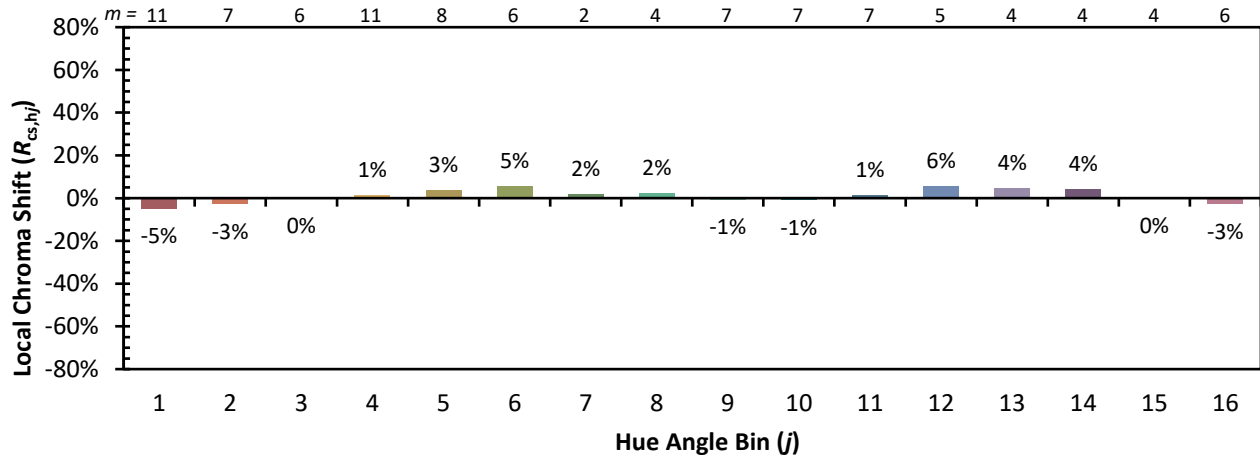

Measure Comparisons

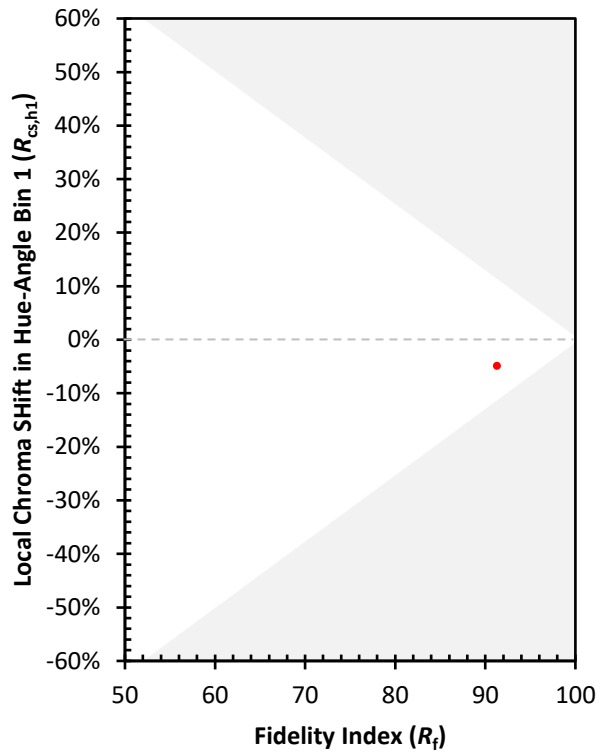
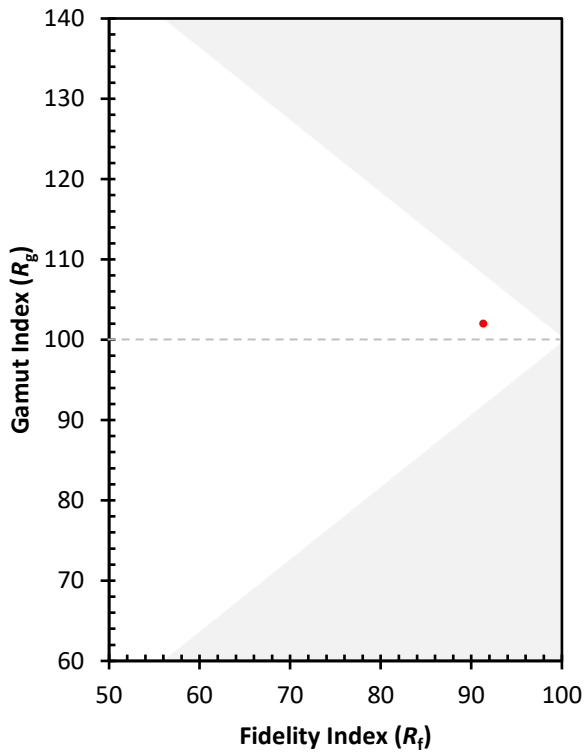

(END OF REPORT)